

Chelmsford Public Library  
25 Boston Road  
Chelmsford, MA 01824

# THE YEARBOOK

CHELMSFORD HIGH SCHOOL

1950

HIST.  
COLL.  
CHS  
1950

MCD

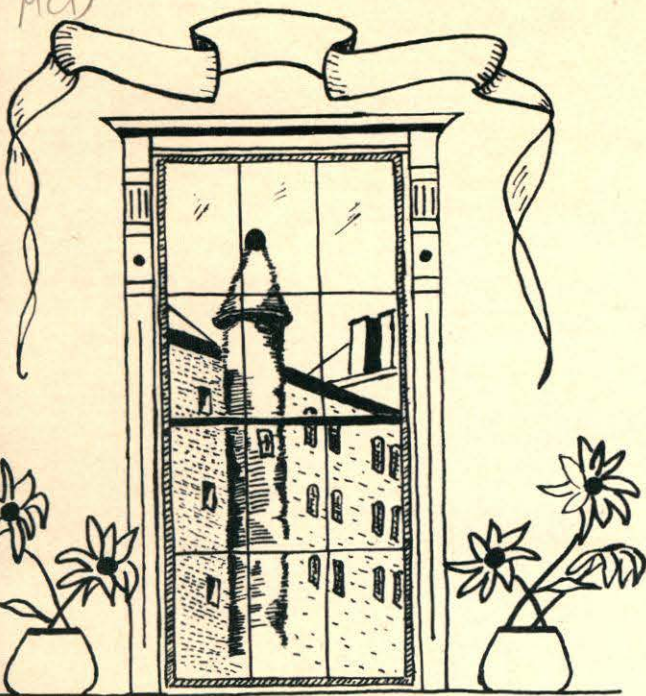

Hist  
Coll  
CHS  
1950

CHELMSFORD  
HIGH SCHOOL  
YEARBOOK  
*Class of 1950*

MOTTO

Forward ever; backward never.

CLASS COLORS

Blue and White

CLASS FLOWER

Peony

CLASS ADVISERS

Shirley H. Emmons, Anthony T. Campbell, F. Christine Booth

CHELMSFORD, MASSACHUSETTS

## *The Challenge of Graduation*

Another year . . . another graduation, and into the history of Chelmsford High School are written the annals of another class. The Class of 1950 experiences in this graduation something of pleasure and of pain, something of excitement and of achievement, but most of all, something of challenge.

Each one of us at one time or another has dreamed of becoming a person of great fame. He has visualized himself as a bacteriologist who found the cure for cancer, a chemist who discovered a rare element, or a famous writer who wrote the great American epic. He has imagined himself being honored by his fellowmen for his service to mankind.

We all dream dreams, but few accept the challenge of their dreams, for obstacles stand in the way. The desire for immediate success is one of the greatest of these obstacles, but it is one which must be overcome before any real achievement can be made. Another is the wish for an easy and effortless future, always a hindrance to accomplishment. Perhaps most damaging to the achievement of dreams is the craving for wealth measured in the material sense, which keeps us from reaching the heights to which we aspire.

There are virtues which we must practice if we are to accept the challenge of our dreams. We must have patience as we struggle to attain our goal. We need perseverance to help us keep steadily moving forward on the road to success. We also need willingness to work at any task which we may meet on the way. If we keep our dreams in mind and our virtues in hand, we will be able to fulfill our dreams as we go forward into the future.

JANICE POLAND, '50



## *Board of Editors*

We, the Yearbook Staff, wish to offer this book as a reminder of the many precious days spent in our school, of the friends we shall never forget, and of the teachers whose guidance we shall continue to follow.

In September of 1946 we came to Chelmsford High School. In June of 1950 we graduate. To casual observers our coming and our going will not appear especially significant. But we know that somewhere between these two dates lie the happiest moments of our lives. We can never relive these moments, nor can we ever quite recapture the familiarity of things, nor the comradeship of classmates, for these things will have passed into memory.

As we accept the challenge that comes to us with our graduation, we cast a lingering look behind. We hope that in the on-coming years the pages of the Yearbook may serve to recall our early joys, our friendships, our young hopes and aspirations, our little successes, and all the stuff that youth is made of. Herein we shall be young forever.

Janet Adams  
Janet Bomil  
David Clarke  
Dana Donovan  
Donald Eliassen  
Jean Gervais

James Kerrigan  
Barbara Kilburn  
Bruce MacElroy  
Barbara Molloy  
Constance Pomeroy  
Martha Warren

*Literary Adviser*—Charlotte S. Carriel

*Business Advisers*—C. Edith McCarthy—Ernestine Maynard

## *Class Ode*

Forever, forward we shall strive  
So at our goal we shall arrive,  
With every gift that we have gained  
Forward we go.

Forward we go to this our goal  
For this our motto we shall enscroll,  
Forward ever and backward never  
Forward we go.

When we go on to build our fame  
The thoughts we had will still remain,  
With God to lead us on the way  
Forward we go.

Class Ode Committee

PHILIP BURNE

CONNIE POMEROY

ALEXANDER GERVAIS



To  
JOHN JOSEPH SHANNON  
*respected* for a depth of scholarship  
matched with rare modesty  
and  
*beloved* for a ready and a regal wit  
we, the Class of '1950, happily dedicate this,  
our Yearbook.



LUCIAN H. BURNS

*Principal of Chelmsford High School*

Let us walk quickly, friend;  
Work with our might while lasts our little stay,  
And help some halting comrade on the way;  
And may God guide us, friend.

—LILLIAN GRAY



H. MORTON JEFFORDS

*Superintendent of Schools*

Pupils are the school's most important public relations agents. They are daily reporters operating between the school and the home. Pupils' opinions tend to reflect themselves in parents' attitudes. No superintendent or staff of administrators, working full time on nothing but public relations, could possibly awaken the community to the living force of the school as much as a few score children when their energy and enthusiasm are directed into learning activities which carry over into the life of the community.



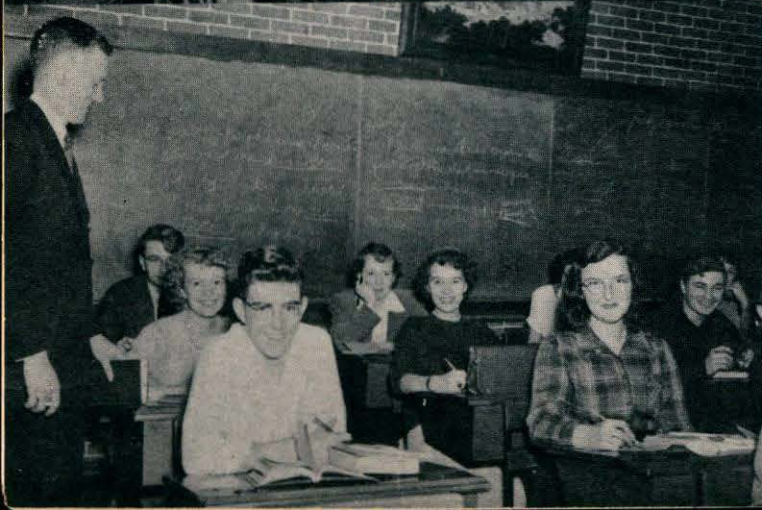

# FACULTY

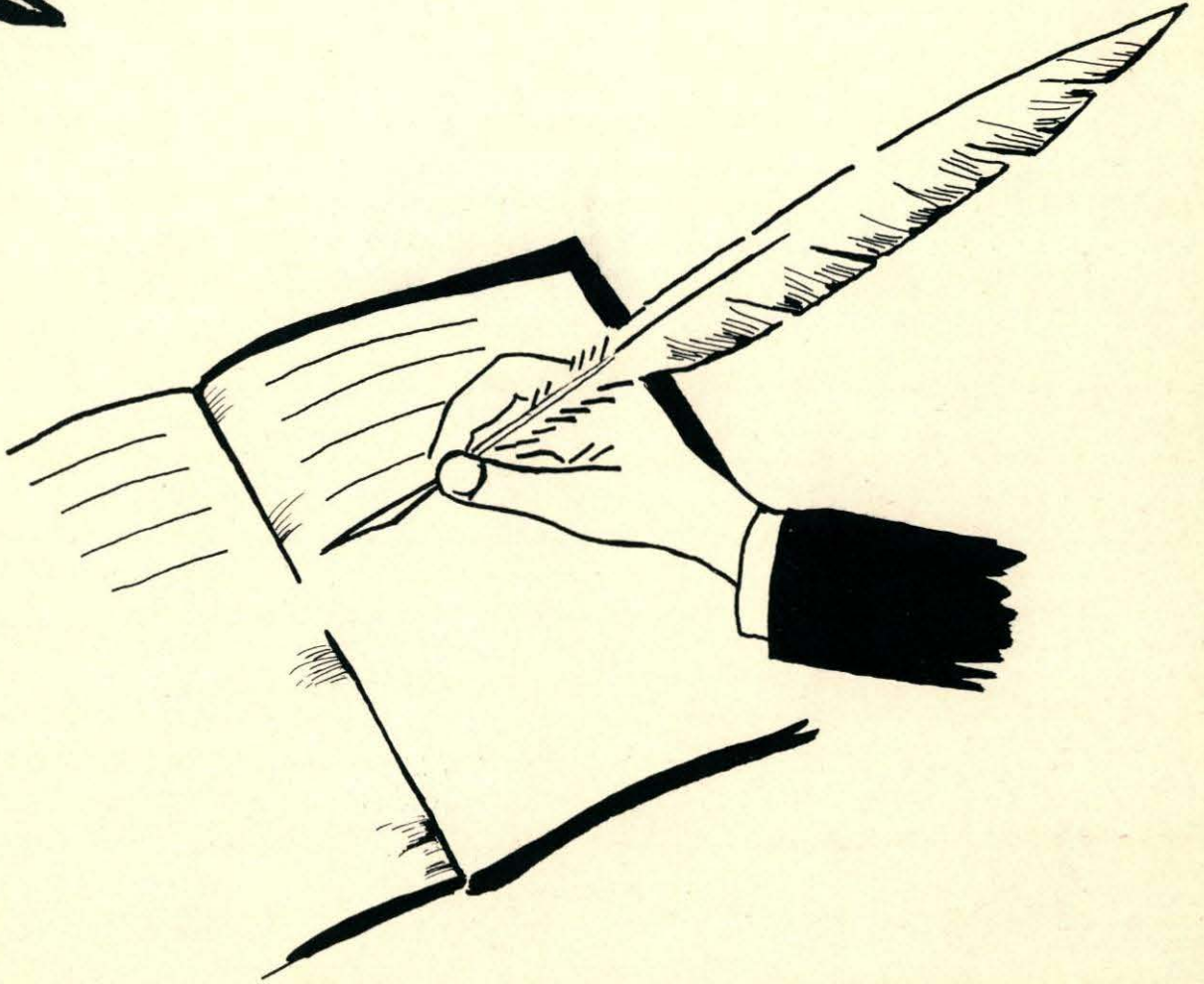
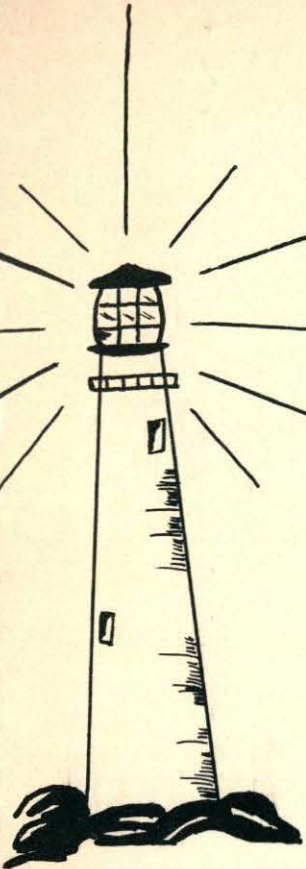



C. EDITH MCCARTHY, B.S.Ed.  
Vice-Principal  
Bookkeeping, Typewriting  
Salem Teachers College



F. CHRISTINE BOOTH, A.B.  
Latin, History, Mathematics  
Colby College



DAISY B. MCBRAYNE, B.S.Ed., A.B., A.M.  
English  
Boston University



ERNESTINE MAYNARD, B.S.Ed.  
Stenography, Typewriting,  
Office Practice  
Salem Teachers College



EARL JOSEPH WATT, A.B., A.M.  
French  
Harvard



HELEN R. POLAND, A.B.  
Science, Biology  
English  
Boston University



CHARLOTTE S. CARRIEL, A.B.  
English  
Mount Holyoke College



MILDRED M. HEHIR, A.B.  
English  
Regis College



MARJORIE B. SCOBORIA  
Wellesley College B.A.  
Radcliffe College M.A.  
Algebra, Geometry



MURRAY B. HICKS, B.S.  
Science, Mathematics  
Massachusetts State College

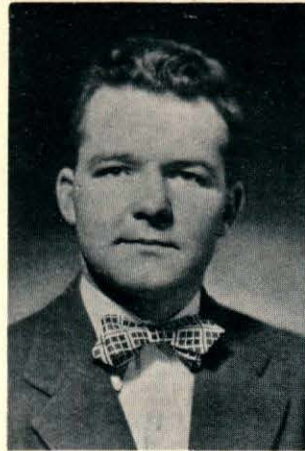

WILLIAM P. CALLAGY, A.B.  
Mathematics, Science  
Dartmouth College



A. T. CAMPBELL, B.A., M.Ed.  
Social Studies  
University of New Hampshire  
Boston University



SHIRLEY H. EMMONS, B.S., Com. Ed.  
Typewriting, J.B.T.  
Boston University



BERNIE LARKIN  
Supervisor of Instrumental Music  
Band Instructor



MARGARET E. KEITH, B.S.  
Director of Girls' Physical Education  
Sargent College, B.U.



OLIVE LITTLEHALE, B.S.Ed.  
Music Supervisor  
Lowell State Teachers College



JOSEPH P. NOLAN, B.S.  
Director of Boys Physical Education  
Canisius College  
Boston University



CHRISTINA S. PARK  
Nurse  
Lowell General Hospital  
New York Polyclinic

# SENIORS

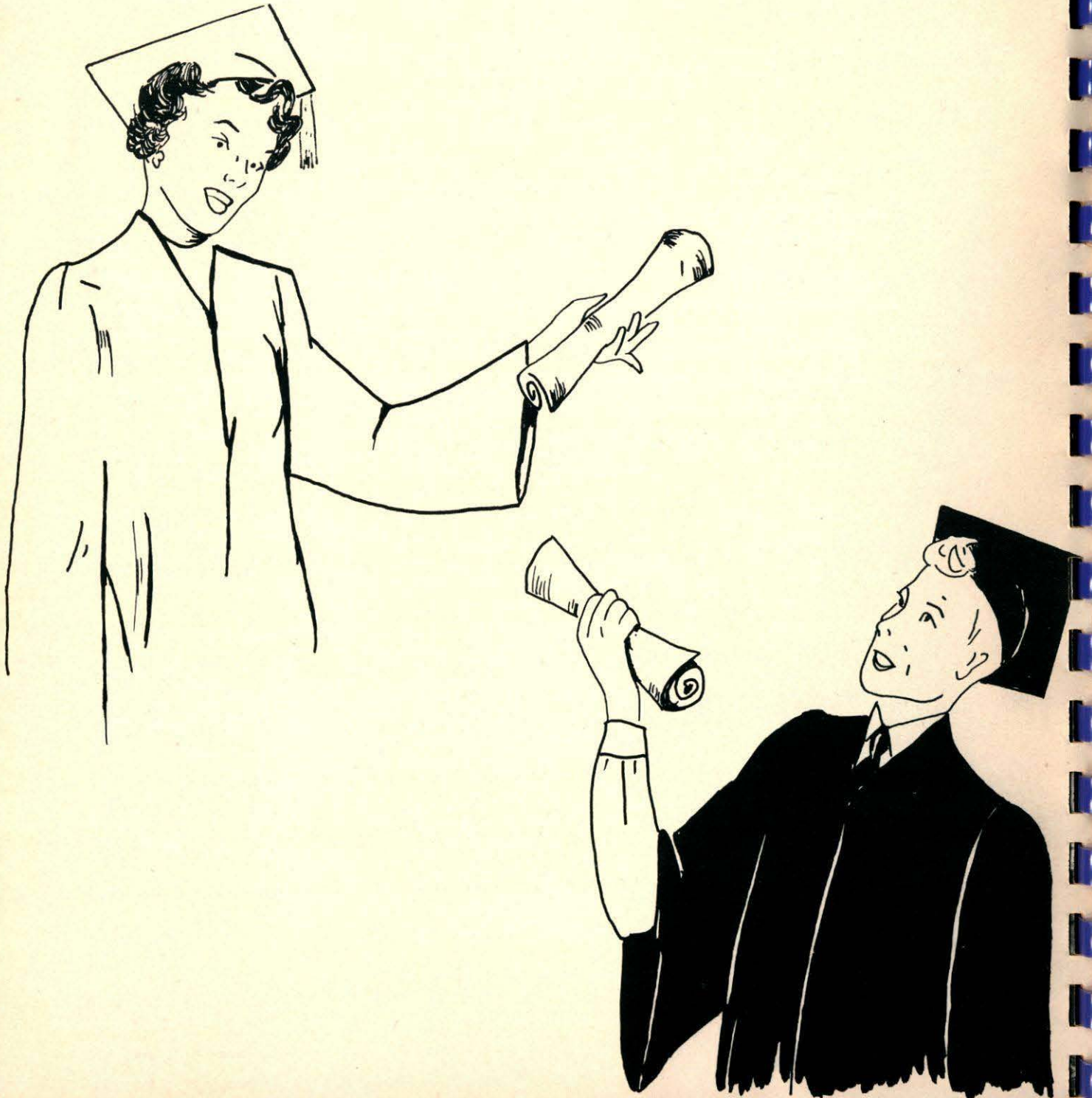

MALCOLM GRAHAM MALLOY

49 High Street

Chelmsford Center

Class President	A.A. Member '46, '48, '49
Class Ring Committee '48	Harvard Book Club Award '49
Football Manager '46	Junior Red Cross '46, '47, '48, '49
Class Marshall '49	Graduation and Reception Usher '49
Alternate Senator, Good Government Day	

"Mal"—popular boy—super-student—toots a hot sax—Pasqualli—fondness for a freshman—fallen angel, floored by math 2A—"My father's car"—Bernie's chauffeur—bright bet for the future.

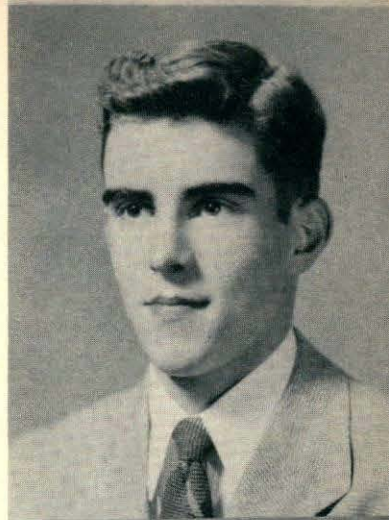

ALLAN ELLIOTT REIS

108 School Street

West Chelmsford

Vice-President	A.A. Member '46, '47, '48, '49
Football '46, '47, '48 Co-Capt. '49	Basketball '49
Glee Club 46, 47	Graduation and Reception Usher '49
Glee Club Concerts '46, '47, '48, '49	

Captain of our team—whiz-kid in math 2A—can't resist that southern drawl—beau ideal—star tackle—glorified jalopy—college material—I'm for an argument—blushing antagonist.



BARBARA ANN MOLLOY

37 Church Street

North Chelmsford

Class Secretary	Intramural Basketball '46, '47
A.A. Member '46, '47	Reception and Graduation Usher '49
Year Book Staff	Junior Red Cross '46, '47, '48, '49
Senior Dance Committee	Christmas Junior Assembly

"Barb"—future, business college—Billy Eckstine fan—pleasing personality—prefers college men—seen at Crystal Ballroom—rides in Bucky's Studebaker—received gift from Japan—smiling Irish eyes.



JOAN CROSBY GUERRERO

111 Chelmsford Street

Chelmsford Center

Class Treasurer	Junior Red Cross Member '47, '48, '49
A.A. Member '48, '49	Junior Red Cross Representative '49
Baton Twirler '48, '49	Usherette Band Concert '48
Glee Club Concert '47	A.A. Booster Day Committee
Junior Dance Committee	Senior Dance Committee

"Joanie"—high-stepping baton twirler—basketball at the "Y"—Longmeadow vacations—likes winter sports—Polly Teena—boy-friends?—vocation, nursing—attractive and winsome—model girl.





JANET FRANCES ADAMS

18 Wildwood Street

Westlands

A.A. Member '46, '47, '49	Majorette Leader '46, '47, '48, '49
Junior Dance Committee	Graduation Music Committee
Senior Dance Committee	Junior Red Cross Representative '50
Class Colors Committee '50	Intramural Basketball '46, '47
Band Majorette '46	All Star Majorette '49
Year Book Staff	Graduation and Reception Committee '49
Usher, Band Concert '46, '47, '48, '49	

Laughing eyes—becoming blushes—no idle talk—generous and gracious spirit—attractive majorette—authority on the latest knitting styles—two years of office work already—recommended for her dependability and efficiency.



LOUISE BARBARA AVILA

23 Graniteville Road

Chelmsford Center

A.A. Member '46, '47	Intramural Basketball '47
Newsriting Group '46	Junior Dance Committee
Softball '47	Junior Red Cross '46, '47, '48, '49
Honorable Mention, Proctor Lumber Contest	

"Lou"—winsome smile—natural curls—dark eyes—television socialite—secret heart interest—inquisitive and garrulous—"What do you mean?"—well recommended to the business world.



JOYCE ELEANOR BAILEY

35 Gorham Street

East Chelmsford

Junior Red Cross '46, '47, '48, '49

"Jo"—golden silence—Keith fan—fond of Mr. America—often seen at dances—basketball player for Church Team—likes shorthand—prefers a Hudson—"Hurry, Loretta, we can't miss him."



EDWARD EUGENE BARKER

32 Westland Avenue

Westlands

Band '44	A.A. Member '44, '45, '46, '49
Basketball '47	Football Manager '47
Junior Red Cross '44, '45	

"Ed"—cannon ball—fun is free—crack-up king—green hornet—tall tales of the sunny south—friend to all—sincere and content—sound Science sleeper.

GEORGE FRANCIS BARRON

23 Highland Avenue

North Chelmsford

A.A. Member '46, '47, '48, '49, '50

Junior Red Cross '46, '47, '48, '49, '50

Class clown and answer man—seldom bothers books—life is what you make it—forever flexing muscles—heavy on the gas—laughs at his own jokes—basketball whiz—combination Al Jolson and Charles Atlas.



VIRGINIA MARIE BARTLETT

356 North Road

North Chelmsford

A.A. Member '46, '47

Junior Dance Committee

Junior Red Cross '46, '47, '48, '49

"Ginny"—liberal views—dislikes to speak up—overtime telephone talker—enjoys the Epicure menu—easily going and placidly content—supports the C.Y.O. dances—undecided on future.



JANET RUTH BOMIL

96 Middlesex Street

North Chelmsford

Year Book Staff

Junior Red Cross Representative '46, '47, '48

Junior Red Cross '48

Cheerleaders Dance Committee '47, '48

A.A. Member '46, '47

Cheerleader Captain '47, '48

Band Concert Usher '48

Junior Dance Committee

Honorable Mention, Proctor Lumber Contest

"Jan"—Mr. Callagy's private secretary—class comedienne—wonderful disposition—prefers college men and 1949 Studebakers—Georgie, my boy!—loves dancing—Frankie Laine fan—perpetually popular—proficient pupil.



JOHN DANIEL BONURA

3 Fiske Avenue

North Chelmsford

Band '46, '47, '48, '49

A.A. Member '46, '47, '48

All Band Concerts '46, '47, '48, '49

"Zeke"—What did I do?"—no interest in fairer sex—toots a mean alto horn—finally made a report with no U's—Peck's Bad Boy reformed—plans to go to Florida—"Come up and watch television!"—Toni wave.







BARBARA MARY BOVILL

73 Littleton Road

Chelmsford Center

Class Flower Committee

A.A. Member '46, '48, '49

Junior Flower Committee

Senior Dance Committee

Cheerleader Captain '48, '49

Junior Red Cross '46, '47, '48, '49

Cheerleaders Dance Committee '48, '49, '50

"Barb" petite captain of the cheerleaders—"Oh, Lory!"—anniversary roses—wears a friendship ring—fastest walker in C.H.S.—efficient typist—short, sweet, and attractive—enjoys school life.



LOIS EVELYN BROOKS

10 North Road

Chelmsford Center

Graduation and Reception Usher '49

A.A. Member '46, '49

Band Concert Usher '49

Baton Twirler '48

Senior Dance Committee

Cheerleader '47, Capt. '49

Cheerleader Dance Committee '47, '49

Junior Red Cross '46, '47, '48, '49

"Brooksie"—pretty as a picture—popular cheerleader—smooth dancer—what's life if you don't enjoy it?—personality plus—Carolyn's colleague—eyes for only one—Sears and Roebuck license—smart wardrobe.



EVELYN FRANCES BROWN

281 Chelmsford Street

Westlands

Junior Red Cross '46, '49

Caps and Gowns Committee

A.A. Member '46, '48, '49

Likes long walks—a spectator sport—efficient basketball ticket collector—usually seen with Claire—baby-sits after school—resists math—boy shy—quiet—firm conviction—nice to know.



PHILIP JOHN BURNE

208 Main Street

West Chelmsford

State Auditor, Good Government Day

A.A. Member '46, '48

Band '46, '47, '48, '49

Junior Class Vice President

Class Ode Committee

Glee Club '46, '49

School Ways and Means Committee

Graduation and Reception Usher, '49

Program Chairman Senior Dance

All Band Concerts '46, '47, '48, '49

Representative, Good Government Day

"Phil" physics whiz—music maker—Bernie's right hand man—always, always does his math 2A—handsome and studious—boast his own orchestra—broad shoulders??—highly regarded.

RICHARD THOMAS BURNE

157 Main Street

West Chelmsford

A.A. Member '46, '47, '48, '49  
Baseball, Captain '50  
Baseball '49, '50  
Senator, Good Government Day  
Junior Class President

Senior Dance Committee  
Graduation and Reception Usher '49  
Football '47, '48, '49  
Junior Red Cross '46, '47  
Junior Dance Committee

"Rick"—companionable he-man—keeps girls guessing—possesses a sense of humor and a talent for math—a real sport in sports—good manners and disposition—promising chap.



LORNA JEAN BURTON

105 Main Street

West Chelmsford

Glee Club '46, '49  
A.A. Member '46

Baton Twirler '48, '49  
Junior Red Cross Member '46, '47, '48, '49

Dreamy—chattering sister—ardent church worker—enjoys trying to excel Fanny Farmer—pleasant to know—quiet observer of class clowns—takes life in easy stride.



SYLVIA CONSTANCE BURTON

105 Main Street

West Chelmsford

A.A. Member '46, '47, '48  
Glee Club Concert '46

Junior Red Cross '46, '47  
Honorable Mention, Proctor Lumber Contest

"Syl"—steady customer at Old Timers' dances—Joan's shadow—hates to see period 6 come to an end?—devoted aunt—sisters preferred—movie minded—soft voice and gentle manners.



CAROLYN RUTH BURTT

4 Clear Street

Westlands

A.A. Member '46, '49  
Baton Twirler '48  
Cheerleader '47, '48  
Intramural Basketball '46

Red Cross '46, '47, '48, '49  
Band Concert Usher '46, '47  
Senior Dance Committee

Snappy cheerleader—fad for square dance—period 3 favorite—new home in the Westlands—many boy friends—Lois' inseparable—baby talk—a ten o'clock scholar.





EDWARD CARLSON

7 Highland Avenue

North Chelmsford

A.A. Member '49

"Eddie"—ardent lover of physical education—blond, "Step-and-Fetch-it"—Christmas tree trucker—Ray's big brother—perplexed moods—looks forward to the life of a graduate.



WILLIAM PAUL CHAGNON

6 Pine Hill Avenue

Westlands

Basketball '50

A.A. Member '46, '49

Cap and Gown Committee

Football '48, '49

Junior Red Cross '46, '48, '49

J. V. Basketball '48

Impulsive, witty, and original—everyone's friend—enjoys the movies, arguments, autos, and sports—will heed to serious thoughts and ideas later.

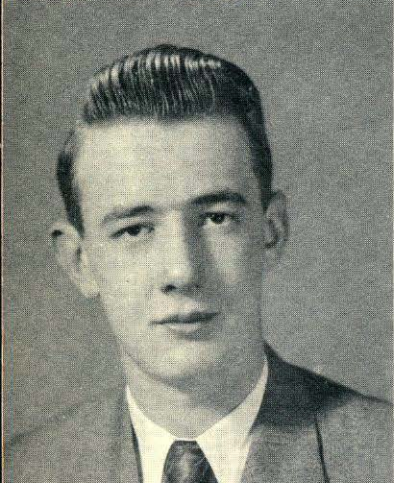

DAVID SAMUEL W. CLARKE

50 Garrison Road

South Chelmsford

Football '49

Baseball '48, '49

A.A. Member '46, '47, '49

Junior Red Cross '46, '47, '48, '49

Intramural Basketball '47, '48, '49

Christmas Concert '48

Year Book Staff

"Goat"—farmer's helper—knows everyone's business—sports enthusiast—talks continually—class tease—fancy shirts—allergic to ties—well-rounded personality—cherishes a host of happy memories.



BEVERLY VIOLA COCHRANE

18 Miland Avenue

Westlands

A.A. Member '46, '47, '48, '49

Glee Club '46, '48, '49

Band Concert Usher '48

Cheerleader '47, '48

Glee Club Concerts '46, '48, '49

Ways and Means Committee '50

Junior Red Cross '46, '47, '48, '49

Cheerleader Dance Committee '47, '48

Sweet and neat—extensive wardrobe—accomplishes things with her needles—Rainbow leader—Lester's inspiration—beautiful tresses—friendship ring—perfect lady—socks for Lester.

JOHN FRANCIS COSTELLO, JR.

92 Middlesex Street

North Chelmsford

Junior Dance Committee '48

A.A. Member '46, '48, '49

Junior Red Cross '46, '47, '48

Graduation Music Committee

"Jackie"—National Guard sharp shooter—many heart interests—  
—"Ginny, what happened to the diet?"—wonderful personality—  
knows Janet's destination—budding author—walking vocabulary—  
Digger O'Dell.

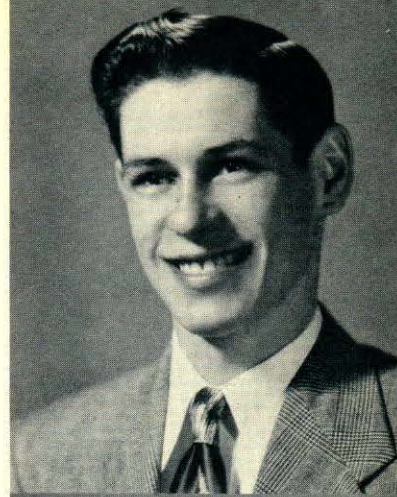

JOAN PATRICIA CROFT

257 Chelmsford Street

Westlands

A.A. Member '46, '47, '48, '49

Glee Club Concert '49

Junior Red Cross '46, '47, '48, '49

"My brother Louie"—likes convertibles—baby sitter—never seen  
without Sylvia—"Will you explain that, Mr. Callagy?"—plans to  
write a new math book—Mr. Campbell's typist—able and amiable—  
merits success.



DOROTHY MARY DAIGLE

5 Gay Street

North Chelmsford

A.A. Member '46, '48, '49

Junior Red Cross '46, '47, '48, '49

Band Concert Usher '48

Glee Club Concerts '48, '49, '50

Intramural Basketball '47

Newsriting Group '46

Honorable Mention, Proctor Lumber Contest Glee Club '47, '48, '49

"Dot"—accomplished baby-sitter—loves love stories—amateur  
photographer—sentimental me—"I luv oo"—hair fusser—Vogue pat-  
terns—drives an Olds—"Stop teasing, David!"



JOAN HARDING DALE

185 Main Street

West Chelmsford

Junior Red Cross '46, '47, '48, '49

Glee Club '49

A.A. Member '46, '49

Baton Twirler '48, '49

Petite baton twirler—loyal to Lorna—frequents the Old Timers'  
Dances—worries about being the only girl in P. A. D.—likes U. S.  
History?—agreeable companion—worthy friend.





CLARA NATALIE DIRUZZA

15 Adams Street

North Chelmsford

A.A. Member '46, '47, '48, '49  
Spring Concert '47  
Junior Red Cross '46, '47, '48, '49

Christmas Concert '46  
Class Flower Committee

Peaches and cream complexion—frequents Old Timers' Dance—Thursday baby sitter—sells "the pause that refreshes" second home at Ballos—declares her own holidays—Evelyn's sidekick—attitude of assurance—intelligent opinions



DANA FRANCIS DONOVAN

40 Sherman Street

North Chelmsford

A.A. Member '46, '48, '49  
Year Book Staff  
Glee Club '46  
All Band Concerts '46, '47, '48, '49

Band '46, '47, '48, '49  
Junior Red Cross  
Graduation Music Committee

"Dainty"—courts Carolyn continually—snappy dresser—genial grin—drives Bernie's car—conscientious student—steps lively—"I didn't get it, Mr. Hicks,"—man with a horn—full of business and future plans.



JOHN SUMNER EDWARDS

168 Main Street

West Chelmsford

A.A. Member '46  
Band '46, '47, '48, '49

All Band Concerts '46, '47, '48, '49  
Junior Red Cross '46, '47, '48, '49

"Pee-Wee"—plays clarinet in high school band—enjoys hockey in West—plays sax every Friday night at St. Anne's—haunts band room—quiet—"Hey, Jackson! Are you awake?" "What'd we have for homework last night?"



DONALD JOHN ELIASSEN

172 High Street

Center

A. A. Member '46, '47, '48  
Class Motto Committee  
Junior Red Cross '46, '47, '48, '49

Graduation and Reception Usher  
Boys' State Award '49

Semper paratus—conscientious and able student—sharp ties and coats—a brain—easy to get along with—amazed by Math—friendly and unassuming—planned future—college next.

ROBERT JAMES ELWOOD

2020 Middlesex Street

North Chelmsford

A.A. Member '46  
Band Member '46, '47

Junior Red Cross '46, '47, '48, '49  
Band Concerts '46, '47

"Bobby"—Ronnie's twin—the quiet Elwood—terrific appetite—obvious heart interest—Forum for Living—safety first winner—studious and persevering—dependable friend.

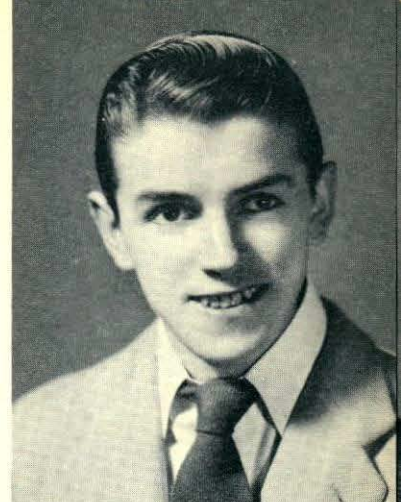

RONALD OSMOND ELWOOD

2020 Middlesex Street

North Chelmsford

A.A. Member '46  
Intramural Basketball '48  
Band Concerts '46, '47, '50

Junior Red Cross '46, '47, '48, '49  
Glee Club '47, '48, '49  
Christmas Play Committee

"Ronnie"—the other Elwood—in my merry Oldsmobile—attracted to Room 9—part time gas station attendant—pencil on ear—seems quiet?—take another look!—instigator of much mischief.



PETER FESSENDEN FITTS

41 Littleton Street

Center

A.A. Member '46, '48, '49  
Intramural Basketball '49  
Cheerleader '46  
Junior Red Cross '46, '48, '49

Football '48, '49  
Class Motto Committee '50  
J. V. Basketball '47, '49

"Pete"—regularly caught napping in study hall—not a candidate for perfect attendance record—Worcester visitor—work dodger—latent talent—youngest fireman—church basketball—English prepared? Never!

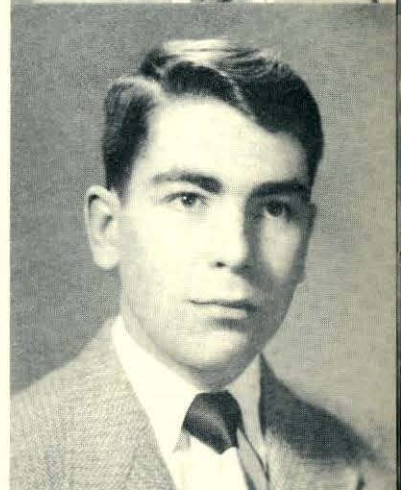

NORMAN HENRY FOREST

89 Garrison Road

South Chelmsford

A.A. Member '46, '47, '48, '49  
Junior Red Cross '46, '47, '48, '49  
Class ring Committee '48  
Senior Class Ways and Means Committee

Intramural Basketball '47, '48, '49  
Class Motto Committee  
Graduation Reception Usher

"Beeb"—soda jerk—first period office boy—writes "her" name on books—baseball player from South—educated thumb—ready in repartee—often laughs last and best.





ALEXANDER WILLIAM GERVAIS

27 Holt Street

North Chelmsford

Band '46, '47, '48, '49

Junior Red Cross '46

All Band Concerts '46, '47, '48, '49

Glee Club '46

A.A. Member '46, '47

Glee Club Concert

Class Ode Committee

Senior Dance Committee

"Jigger"—double trouble—physics whiz? toots for Phil—ardent hunter—"Who, me?"—favorite sport, eating—oil and ice—cautious driver—could have gathered a crop of "A's."



JEAN LORETTA GERVAIS

40 Twiss Road

North Chelmsford

Basketball '47

Junior Red Cross '46, '47, '48, '49

Cheerleader '48

Junior Red Cross Representative '48

Glee Club '46, '47

March of Dimes Concert '47, '48, '49

Usher at Band Concerts

Glee Club Concerts '46, '47

Year Book Staff

Graduation and Reception Usher

Girls' State Award

Senior Dance Committee '49

"Come to me to buy your house"—never misses a dance—letters to Amherst—blushes easily—free period typist—what do we mean free period?—likes basketball—commercial department pride and joy—dainty and efficient Miss.



NANCY EILEEN HILDRETH

91 Billerica Street

Center

Glee Club '47, '48, '50

March of Dimes Concert '50

Cheerleader '48

A.A. Member '47, '48, '50

Class Motto Committee '50

Glee Club Concerts '47, '48, '50

Junior Red Cross '47, '48, '49, '50

"Nanc," or anything but "Red"—confers with Barb—riot of color and curls,—loyal Keith rooter—hates teasing—a good friend and pleasant personality—one of the Old Timers—Oh, fiddles!

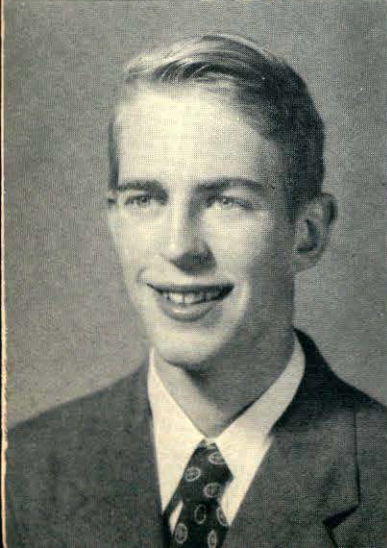

RICHARD EDWIN HOWARD

204 Concord Road

Center

Band '48, '49

Christmas Concert '48

Junior Red Cross '46, '47, '48, '49

"Richy"—four books a night—in from outskirts—rides a bicycle to school—bashful—future farmer—loves cold weather—skiing is his art and fishing is his hobby.

ROBERT LESLIE HOWARD

204 Concord Road

Center

Band '48, '49

"Admiral"—Richy's big brother—arrives on a late bus—member of the Naval Reserve—moderate and noiseless—hard worker at home—good record at C. H. S. and good ideals.



EDLA MILDRED JOHNSON

7 Wilson Street

Center

A.A. Member '46, '49

Glee Club '46, '47

Baton Twirler '48, '49

Junior Red Cross '46, '47, '48, '49

Senior Dance Committee '49

Glee Club Concerts '46, '47

Band Concert Usher '48

Petite and efficient baton twirler—sunshine—beautiful blonde curls—office girl, Per. 4—one of the exclusive French C. students—lives stone's throw from school—just loves Economics—totes teachers' menus—Oh, jeepers!—"Je n'aime pas la lecon de francais!"



JAMES JOSEPH KERRIGAN

89 Dunstable Road

North Chelmsford

A.A. Member '46, '47, '48, '49

All Suburban Co-captain '49

McCormick's Trophy '49 (Football)

Basketball J. V. '48

Junior Dance Committee

Junior Red Cross '46, '47, '48, President '49

Football '47, '48 Co-captain '49

Christmas Concert '48

Baseball '48, '49, '50

Intramural Basketball '46, '49

Senior Dance Committee

Year Book Staff

"Jimmy"—popular football captain—partial to north—smoothie on the dance floor—plays second base like Stanky—great future in sports—"All I got for Christmas is my new front tooth"—everybody's favorite.



BARBARA ELEANOR KILBURN

66 Hall Road

Chelmsford Center

A.A.A. Member '46, '49

Yearbook Staff

Junior Red Cross '47, '48, '49, '50

Glee Club '47

Motto Committee

"Barb"—always smiling—strictly impartial—home body—enviable grades—fingernail biter—blushes beautifully—short and sweet—poetess—future lady with-a-lamp.







PATRICIA MARGUERITE KULSKI

Carlisle Street

East Chelmsford

"Patsy"—one of the inseparable sisters—quiet newcomer from Howe—enjoys dancing—good thing in a small package—loves economics—always neat—"Doesn't anybody here come from East?"



ROSEMARIE KULSKI

Carlisle Street

East Chelmsford

Caps and Gowns Committee

The other Kulski—petite and sweet—friendly disposition—seen but not heard—flirts in period 5—afraid of basketball—prefers brown suits—like sister.



ROBERT LESLIE KYDD

49 Chelmsford Street

Chelmsford Center

A.A. Member '46, '47, '48, '49

Red Cross '46, '47, '48

Football '48

Basketball '46, '47, '48, Capt. '49

A.A. Board Treasurer '49

Glee Club '46, '47, '48, '49

"Bob"—collector of dues—sports minded—star basketball captain—habitually late—everlasting good nature—studying comes last—no books, no work, no worry—practical business sense.



MARJORIE LOUISE LAKIN

144 Dalton Road

Westlands

A.A. Member '50

Glee Club '50

Junior Red Cross '47, '48, '49, '50

Giggles—"Barbie, will you sharpen my pencil?"—enjoys frequent holidays—everybody's friend—school spirit plus!—artistic—just can't wait for period 6—"Want a life saver?"

RICHARD PAUL LEAVER

8 Manning Road

East Chelmsford

A.A. Member '46

Junior Red Cross '46, '47, '48, '49

Amiable blond-haired "Dick"—indulges in mischief with Smithie—quietly takes in everything—blushes frequently—loyal class booster—excels in figures—interested in engineering.

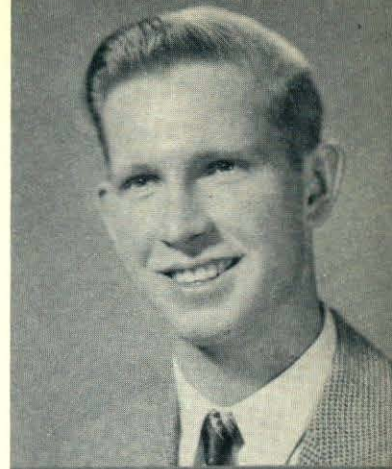

ELMER LOUIS L'ECUYER

21 Sylvan Avenue

Westlands

Baseball '48, '50

Football '48, '49

A.A. Member '46, '49

Class Ways and Means Committee

Junior Dance Committee

Senior Dance Committee

Junior Red Cross '46, '47, '48, Treasurer and Secretary '49

Caps and Gowns Committee

"Lucky"—pride of room 17—Pelch's buddy—flashy sweaters—drives a Hudson—loves to play guard—always has a girl—no blushes or tremors—dotes on Macbeth—promising business man.



DOROTHY LENA LOVERING

14 Pvt. Needham Street

North Chelmsford

A.A. Member '46, '48, '49

Basketball '49

Intramural Basketball '46, '47, '48

Christmas Concert '48, '49

March of Dimes Concert '49, '50

Glee Club Concerts '47, '49

Glee Club '46, '47, '48, '49

Graduation Music Committee

Junior Red Cross '46, '47, '48, '49

Always is in a jovial mood—dispenses Kleenex—prefers blouses outside—basketball devotee—excellent referee for period 5—conscientious about math—polka artist—"Let's be late!"



PRISCILLA ANN LOVERING

109 Billerica Road

Chelmsford Center

A.A. Member '46, '48, '49

Glee Club '46, '47, '48, '49

Glee Club Concerts '46, '47, '48, '49 Junior Red Cross '46, '47, '48, '49

Christmas Assembly '48

Chairman, Christmas Costumes '49

March of Dimes Concert '50

Class Colors Committee

Usher, March of Dimes Concert

Lovely hair—quiet and ladylike—that critical Kerrigan!—wide variety of clothes—"Margie, wait for me!"—frequently seen with Nancy—blushes beautifully—aspires to a nursing career.





RUBY ROSS MacDONALD

10 Dunstable Road

North Chelmsford

Band Concert Usher '46, '47  
Glee Club '49  
A. A. Member '47  
Junior Dance Committee  
March of Dimes Concert '50

March of Dimes Usher '46  
Spring Concert Usher '47  
Christmas Concert '49  
Junior Red Cross '46, '47, '48, '49

Oh, Mr. Shannon!—smile of health—wedding in preparation—  
recommends home economics for undergraduates—kindly disposed to  
all—loved Mrs. Carriel's class—pleasant to remember.



ROBERT BRUCE MacELROY

32 Billerica Street

Chelmsford Center

A.A. Member '46, '47, '48, '49  
Football '49  
Senior Dance Committee  
Junior Red Cross Member '46, '47, '48, '49

Yearbook Staff  
Basketball '48, '49, '50  
Junior Dance Committee

"Mac"—allergic to dances—sharp dresser—"Charlie, my boy"—  
never known to be on time—aptitude for art—drugstore heart breaker  
—basketball and football too—"Wan' a ride?"

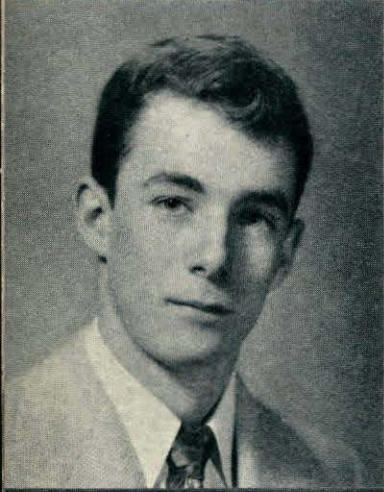

RICHARD CLARK McHUGH

134 Pine Hill Road

Chelmsford Center

A.A. Member '46, '47, '49  
Junior Red Cross '46, '47, '48  
Junior Dance Committee

Basketball '48, '49, '50  
Baseball '49  
All Suburban Basketball '50

Blushing "Butch"—makes hobby of doing as little as possible—  
easy to get along with—sharp shooter on basketball court—big sister's  
pride and joy—flashy sweaters—whist whiz—always happy.



LORETTA ANNIE MOORE

23 Bartlett Street

East Chelmsford

Junior Red Cross '46, '47, '48, '49

Glee Club '46, '47

"Shorty"—travels widely—cute, petite—"Oh, Johnnie" seen with  
Millie and Barbara—Joyce's pal—good things come in small packages  
—late bus pupil—makes her own sweaters—frequently seen at school  
dances—life savers for Richard.

MILDRED MOSS

86 Acton Road

Chelmsford Center

A.A. Member '46, '48, '49	Basketball '48
Spring Concert '47	Intramural Basketball '46, '47
March of Dimes Concert '46, '49	Glee Club '49
Christmas Concert '48, '49	Junior Dance Committee '48
Chairman Senior Dance	Cheerleader '47
Junior Red Cross '46, '47, '48, '49	

"Millie" endless wardrobe—drives Mercury—"home is the sailor, home from the seas"—sparkling personality—Milton Berle fan—a great mimic—interior decorating career—loves her new home.



IRENE LOUISE NOEL

40 Parkhurst Road

Chelmsford Center

Junior Red Cross '46, '47, '48, '49	Glee Club '49
Intramural Basketball '46, '47	Christmas Concert '49
Winner, Proctor Lumber Contest	A.A. Member '46, '47, '49

"That ain't fair, Mr. Shannon."—University of Massachusetts co-ed—great big bundle of joy—slick chicks—I can take a joke—Miss America of 1973—"When I was in Washington"—good hearted and good natured.



RICHARD CHARLES O'BOYLE

280 Boston Road

Chelmsford Center

A.A. Member '49, Secretary	A.A. Dance Committee '49
Graduation and Reception Usher '48	

"Dick" crazy over horses—ice cream stand proprietor—cooperative—general favorite—could be a bookkeeper—motors sideways—national guardian—eager beaver.



VINCENT ALBERT OLIVER

37 Princeton Street

North Chelmsford

Junior Dance Committee	Senior Dance Committee
Intramural Basketball '47, '48, '49	Class Ring Committee
A.A. Member '46, '48, Member at Large '49	Football '48, '49
Junior Red Cross '46, '47, '48, Vice-President '49	

"Buck"—"Youse got a cigarette?"—never a dull moment—dancing eyes and feet—good humored chaff—football hero—little boy in big car—"Where did you get that hat?"

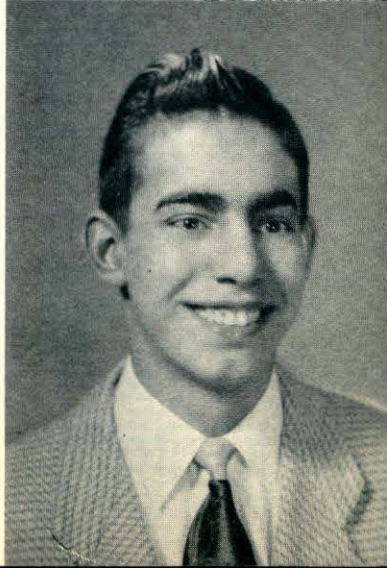



LESTER RAYMOND PARKER

30 Sunset Avenue

Westlands

A.A. Member '45, '46, '47, '48, '49	Football '47, '48, '49
Junior Dance Committee '49	Senior Dance Committee '50
March of Dimes Concert '50	Glee Club '49
Junior Red Cross '45, '46, '47, '48, '49	

Hair twiddler—Beverly's model—driver of the green hornet—has a smile for all pretty girls—basketball coach for church team—happy go lucky—life is to read, to eat, to sleep.



SHIRLEY MAE PEDERSEN

124 Concord Road

Chelmsford Center

Glee Club '49	Chorus '45, '46, '47
A.A. Member '45, '46, '47	

Another woman driver—black Chevie—can take a joke—blushes easily—"Let's see what you've written"—fondness for cowboy shirts—obliging and good natured.



GEORGE HENRY PELLETIER

384 North Road

North Chelmsford

Junior Red Cross '46, '47, '48, '49	Football '48, '49
Band '46, '47	Senior Dance Committee
A.A. Member '46, '47, '48, Senior Representative '49	

"Pelch"—blushing desk-leaner from north—patronizes St. Anne's and high school dances—"I didn't do nuthin!"—devoted to Lucky and Mick—football asset—*Never* has detentions—"George, sit up!" whiffle.

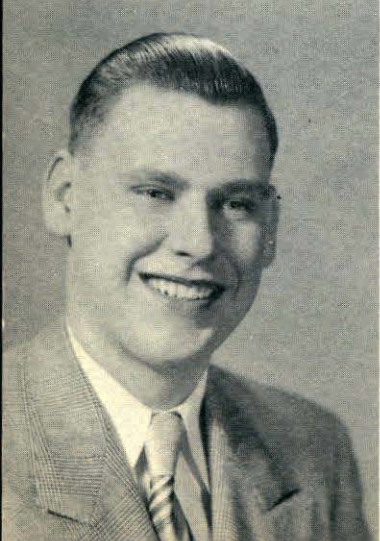

DONALD FRANCIS PICKARD

30 Highland Avenue

North Chelmsford

A.A. Member '46, '48, '49	A.A. Dance Committee '49
Junior Dance Committee	Baseball '47, '48, '49
Intramural Basketball '46	Football '48
Class Color Committee '50	

"Don"—tall, light, and handsome—big laugh—"What did I do?"—on First National payroll—"Hey, Stuart: Who'll I take home tonight?"—Sonny Tufts' double.

### JANICE RUTH POLAND

4 Bridge Street

Chelmsford Center

A.A. Member '46, '47, '49

Ways and Means Committee '50

All Band Concerts '46, '47, '48, '49

Graduation and Reception Usher '49

Junior Dance Committee

Junior Red Cross '46, '47, '48, '49

Band '46, '47, '48, '49

Class Ring Committee '49

Softball '47

A.A. Dance Committee '49

Senior Dance Committee

"Jan"—clarinetist—basketball and ski enthusiast—dimpled chin—summers on the Cape—wears ankle socks up—knits her own sweaters—exemplary conduct—college bound—deserves our best regards.



### CONNIE JANE POMEROY

10 Sylvan Avenue

Westlands

A.A. Member '46, '49

Class Ode Committee '50

Junior Dance Committee

Junior Red Cross

Glee Club Concerts '48, '49

Annual Band Concert Usher '46, '47, '48, '49

Band Majorette '47, '48, '49

Glee Club '46, '48, '49

Senior Dance Committee

March of Dimes Concert '50

All Star Majorette '49

Softball '47

Snappy band leader—assembly pianist—poised and cheerful—special bus service every morning—"My Buddy"—likes to dance and skate—A.W.O.L. (?)—efficient future hygienist.



### ROGER ALBERT PROULX

21 Holt Street

North Chelmsford

Band '46, '47, '48, '49

A.A. Member '46

All Band Concerts '46, '47, '48, '49

Junior Red Cross Member '48

Glee Club '46

"Rog"—smooth drummer—rough sailing at times—Lexington minute man—Phil's boy—heap big hunter—advocates lower windshields for new cars—plans to hum and drum through life.



### EVELYN LILLIAN REEVES

4 Summer Street

Chelmsford Center

A.A. President '49

Junior Red Cross '47, '48

Senior Dance Committee

Basketball '47, '48, Captain '49

Christmas Concert '48

Class Colors Committee

Intramural Basketball '46

Vivacious basketball captain—Queen of Junior Bell Hop—leaves 'em laughing—canteen card player—Old Timers' Dances—constitutionally late—carrot and lettuce diet—no worry and no hurry—A.W.O.L.





EDNA RUTH ROSE  
123 Acton Road Chelmsford Center  
A.A. Member '46, '47, '49 Basketball '50  
Intramural Basketball '48 Junior Red Cross '46  
Graduation Music Committee

"Peanut"—always seen with Jackie—future nurse—cheerful manner—loves her Latin—full of fun—middle one of the three Roses—speaks French like a Russian—ever an optimist.



JEAN SANDERSON  
21 James Street North Chelmsford  
A.A. Member '46 Christmas Concert '49  
March of Dimes Concert '50 Glee Club '49  
Junior Red Cross '46, '47, '48, '49

Drives her daddy's Pontiac—"My kitty"—weekends in Maine—seamstress and pianist—only child—gentle voice and manner—nursing career.



JACQUELINE CLARK SIDELINGER  
111 Chelmsford Street Chelmsford Center  
A.A. Member '46, '47, '49 Junior Red Cross '46, '47, '49  
Junior Class Treasurer '49 Booster Day Committee '49  
Cheerleader School Ways and Means Committee '49  
Baton Twirler '48 Graduation and Reception Usher '49  
Senior Class Ways and Means Committee

Popular—talkative—energetic "Jackie"—ready smile and flashing brown eyes—mixes fun with her studies, and exels in each—never at loss for a partner—will contribute her best to the future.



DOROTHEA SIMPSON  
17 Parkerville Road South Chelmsford  
Junior Red Cross '49 Senior Dance Committee

"Dot"—cute, petite blond—eyes only for "Buzzy" one of the Simpson sisters—"I won't let you"—future housewife—dances and ice skates, too—"Please may I speak to Flo?"

JACQUELINE BEATRICE SIMPSON  
17 Parkerville Road South Chelmsford  
Graduation and Reception Usher '49 Basketball '50  
Junior Red Cross '47 Intramural Basketball '48

"Jackie"—one of the Simpson sisters—enviable report card—who's Bub?—late and gabby candidate on G. G. Day—deep voice from South—"Can't you play something for poor little me?"



ROBERT FRANCIS SMITH  
5 Smith Street East Chelmsford  
A.A. Member '46, '47, '48 Cap and Gown Committee '50  
Junior Red Cross '46, '47, '48, '49

"Smitty"—motors to school—test day absentee—knows his physics—ties with Mr. Hicks on corny jokes—champion slow walking winner over Reis—refuses to reveal his future plans.



MARY ELIZABETH SPINAZOLA  
109 Wightman Street North Chelmsford  
A.A. Member '46, '47 Junior Red Cross '46, '47  
Basketball '50 Intramural Basketball '47, '48

Brown eyes—loves the Southern drawl—daily epistles to Pennsylvania—dogs and cowboy music—must read mysteries—lights out for television—determined to drive—"Oh, my hair!"



JAMES JOSEPH TANSEY  
6 Mt. Pleasant Street North Chelmsford  
Football '47, '48, '49 A.A. Member '46, '47, '48, '49  
Junior Red Cross '46, '47, '48, '49 Junior Dance Committee  
Class Ways and Means Committee '50

"Chisey"—plow-boy on the football team—wears apostrophe six on shirt—patronizes the Old Timers—never passes up a chance to make mischief—blue beard—crew cut—King of Bell-hops.





MARILYN IRENE ULLOM

11 Sunset Avenue

Westlands

A.A. Member '46  
Christmas Concert '49  
Junior Red Cross '46, '47, '48, '49  
Spring Concert '48  
March of Dimes Concert '50

"Ulley"—quiet as a mouse—sews and cooks—likes to laugh—shines in economics—nursing career—industrious and friendly—"Want a piece of gum?"



MARTHA LOUISE WARREN

77 Boston Road

Chelmsford Center

A.A. Member '46, '47, '48, '49  
Junior Red Cross '46, '47, '48, '49  
Memorial Day Assembly '47  
Yearbook Staff  
Graduation and Reception Usher '49  
Glee Club Concerts '46, '47  
Glee Club '46, '47  
Cheerleader '47  
D.A.R. Representative

Honor student—"What's so interesting about the A.U.Y. meetings, Martha?"—"Oh, Mr. Hicks!"—book worm—Dependable, Agreeable, Remarkable—two year's perfect attendance—the pink of perfection.



MARILYN JUNE WATT

289 Chelmsford Street

Westlands

Graduation and Reception Usher '49  
Chairman, Junior Dance Com.  
Chairman, Caps and Gowns Committee  
Junior Red Cross, Secretary and Treasurer '48  
A.A. Member '46, '47, '49  
Chairman, Senior Dance Com.  
Softball '47

"Mal"—likes to dance with a trumpet player—blond and charming—casually masters her studies—drawing lessons at Lowell Textile—designer and dressmaker—enviable wardrobe—home lunch devotee—promising future.



CHARLOTTE ANNE WOOLARD

169 Boston Road

Chelmsford Center

Newly arrived from Concord—no patience with busses—industrious and quiet—really loves math—not dedicated to the new look—pleasantly mannered—deep in the heart of Texas—champion walker—"No, I don't think he'd ask me!"



FLORENCE SHIRLEY WRIGHT

47 Dunstable Road

North Chelmsford

Basketball '49  
A.A. Member '46

Graduation and Reception Usher '49  
Intramural Basketball '47

"Flo"—baby sits for her sister—fondness for frappes—always with "Dottie" and "Lizzy"—bookkeeping whiz—confers with another Florence in gym class—bride-to-be jabberer—Miss Emmon's secretary.



GEORGE STUART YATES, JR.

5 B Street

Westlands

A.A. Member '46, '48, '49  
Junior Dance Committee  
Football '48  
Junior Red Cross '47, '48

A.A. Dance Committee '49  
J. V. Basketball '48  
Intramural Basketball '47, '48, '49  
Basketball, Manager '47, '49

"Yatesy"—partner to Pickard—pint-sized mischief maker—air of injured innocence—Friday nights at St. Anne's—vacations at Lakeview—future Cushman salesman—big smile, now and then—talkative outside of classes.



CHARLES ZAHER

65 Davis Road

Chelmsford Center

A.A. Member '46

Junior Red Cross '48, '49

"Chuck"—8:01 arrival—ten for one—coal black hair—energetic farmer—produce salesman—strong convictions—insurance policies are necessary—prices are going up—sweater boy—good natured—watermelon lunch!



ELIZABETH HELEN ZOUZAS

142 Proctor Road

South Chelmsford

Junior Red Cross '46, '47  
A.A. Member '46

Glee Club '46, '47  
Glee Club Concerts '46, '47

"Lizzy" comes from South—always a smile—"Where are you, Flo?"—picks on little Sammy—willing worker—loves to baby sit—enjoys reading—there's no place like home.



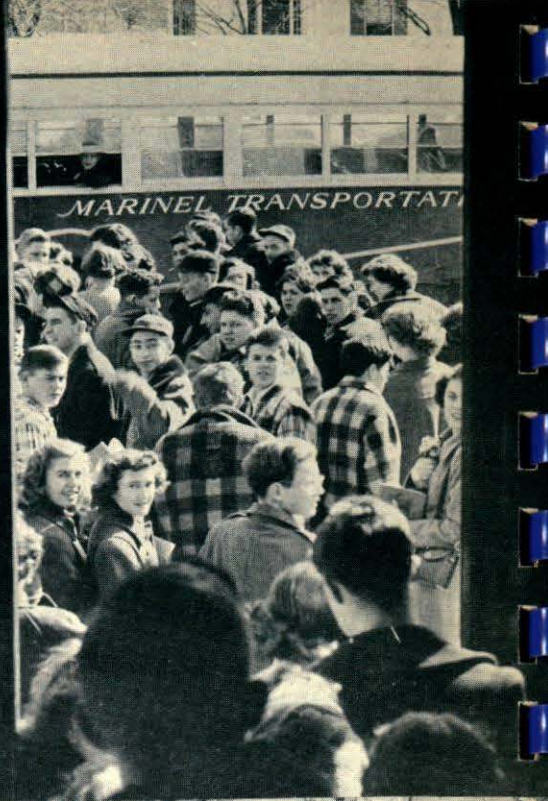

# UNDEGRADUATES

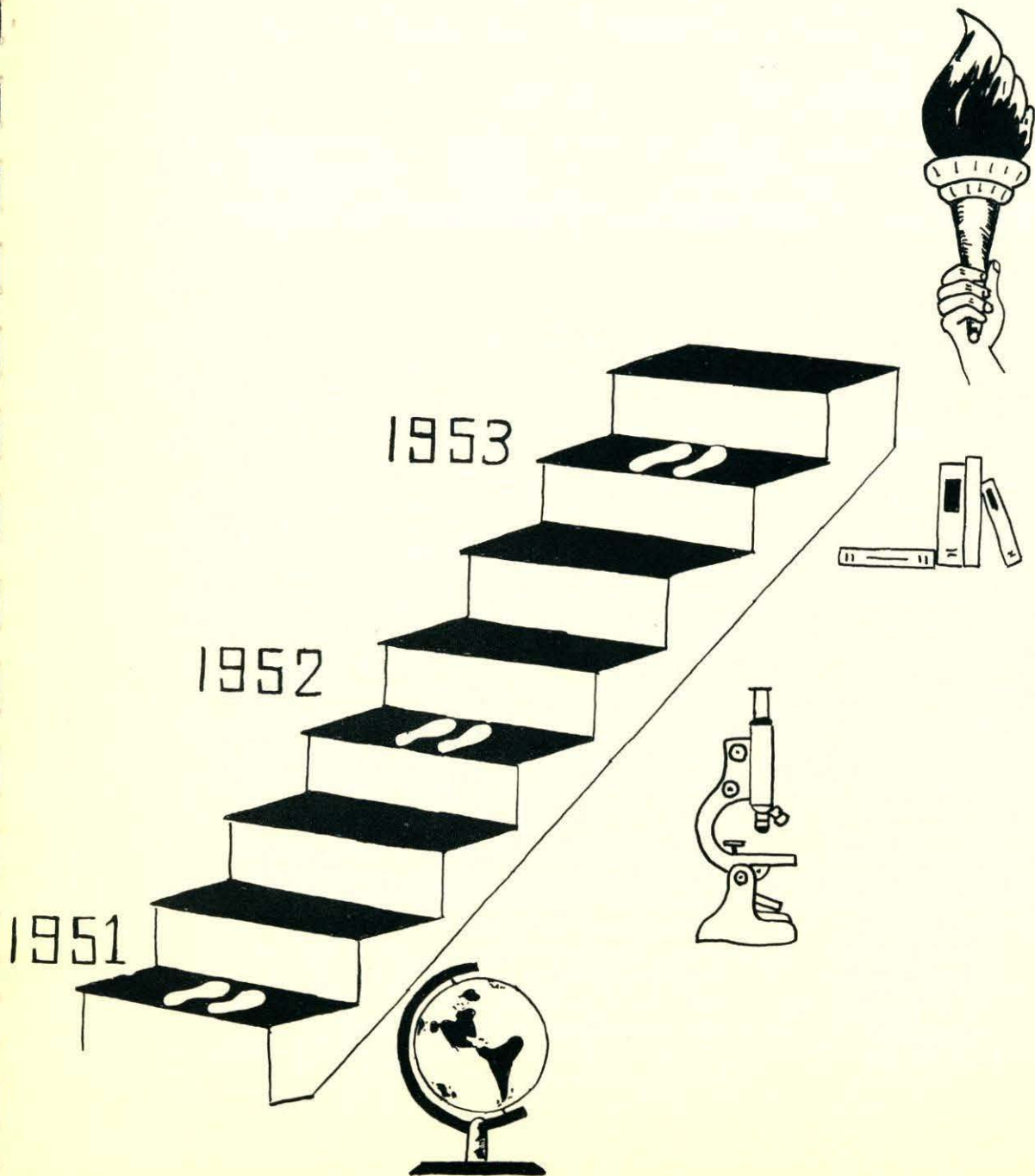



## *Junior Class*

<i>President</i> .....	Richard Russell
<i>Vice-President</i> .....	Richard Hoyle
<i>Secretary</i> .....	Patricia Toms
<i>Treasurer</i> .....	Shirley Proulx

Adams, Ralph  
 Ayotte, Claire  
 Ayotte, Lucille  
 Bailey, Ruth  
 Ballinger, Anne  
 Bell, Roberta  
 Bernard, Lorraine  
 Bicknell, Roger  
 Bishop, Robert  
 Blackie, Anne  
 Bomil, Betty  
 Branch, Carol  
 Brodeur, Henry  
 Burke, Nancy  
 Carbonneau, Cecile  
 Carlson, Raymond  
 Carruthers, Robert  
 Chambers, Donald  
 Cody, Blanche  
 Corfield, Frederick  
 Coughlin, Margaret  
 Cummings, Constance  
 Curran, Alice  
 Davis, Richard  
 De Silvio, Louis  
 Dinnigan, Charlotte

Dulgarian, Stephen  
 Emanouil, Timothy  
 Flavell, Eileen  
 Geary, Nancy  
 Gray, Wayne  
 Grondine, Theresa  
 Haberman, Allan  
 Hamel, Joan  
 Hardy, Raymond  
 Harrington, Kathleen  
 Hatch, George  
 Henderson, Mable  
 Hicks, William  
 Hoyt, Eleanor  
 Jones, Barbara  
 Kelley, Harold  
 Kulski, Josephine  
 Lajoie, Ellen  
 Leaver, Donna  
 Lessard, Beatrice  
 Mann, Isabelle  
 Marcotte, Estelle  
 McCaffrey, Jean  
 Merrill, David  
 Murphy, Robert  
 Oates, Carole

Osborn, Carol  
 Ouellette, Victor, Jr.  
 Pickard, Ann  
 Peckham, Fenner  
 Peverill, Dorothy  
 Pickard, Ronald  
 Pihl, Daniel  
 Pivrotto, Richard  
 Reynolds, Sheila  
 Shepherd, George  
 Stott, George  
 Suich, Peter  
 Sweet, Janet  
 Taylor, Milton  
 Taylor, Shirley  
 Tibbetts, Charlotte  
 Tousignant, William  
 Valentine, Albert  
 Vennard, Thomas  
 Villemaire, Pauline  
 Vinal, Harold  
 Wallis, Thelma  
 Warren, Fred  
 Wilson, Cynthia  
 Woolard, Samuel  
 Yoachimciuk, William  
 Ziemba, Florence

## *Sophomore Class*

Apostolakes, Paul	Enis, Donald	Lamprey, Philip	Phelps, Judith
Arsenault, Margaret	Eno, Raymond	Larson, Mary	Pontefract, Laura
Avila, George	Ferron, Robert	Laughton, Judith	Reis, Carolyn
Bancroft, Beverly	Fitzpatrick, Ronald	Linnell, Helen	Robertson, Jean
Baron, David	Foster, JoAnn	Linstad, Louise	Rollins, Donald
Bicknell, Janet	Fox, Carolyn	Littlefield, Gail	Rose, Myrtle
Bleau, Arthur	Gagnon, James	Luke, Nancy	Schult, Victor
Blondin, Helen	Gaudette, Joan	MacDonald, Priscilla	Shuhany, Andrew
Bourbeau, Shirley	Giras, Theodore	MacElroy, Kathleen	Simm, Carole
Brown, Paul	Grant, Beatrice	McCrary, Robert	Simpson, Joan
Callahan, Donald	Greenwood, Nancy	McEnany, Regis	Sousa, Michael
Calvetti, Norma	Grondine, Dorothy	Mello, Allen	Stanton, Carol
Carrigg, Donald	Guerrero, Richard	Miller, Lorraine	Suich, Mary Ann
Carter, Arthur	Haberman, Richard	Miner, Edward	Sullivan, J. Robert
Clement, Robert	Hand, Evelyn	Miner, James	Supple, Jean
Coates, Donald	Harper, Richard	Morgan, Louise	Talty, Anita
Colby, Sylvia	Hartley, William	Mountain, Richard	Thorburn, Bradford
Cowgill, Betty	Howard, Phyllis	Murphy, Joan	Ullom, Priscilla
Crowley, Ruth	Hunt, Mary	Morrow, Anne	Valentine, Joanne
DePalma, Leonard	Hunt, Roderick	Nebes, William	Vennard, Elizabeth
DeWolf, Brenton	Hyson, Gary	Normandin, Claude	Wainwright, Albert
Durkee, Robert	Johnstone, Philip	Page, Robert	Werner, Robert
Edwards, Charles	Kemp, Norene	Parkhurst, Richard	Wheeler, Doris
Egan, Mary	LaCourse, Leo	Peverill, Laura	Whitesides, John

## *Freshman Class*

Adams, Robert	Dermody, Winchester	Kydd, David	Paquette, Irene
Avila, Beatrice	Dinnigan, Norma	Larson, Robert	Pearson, Gail
Avila, Manuel	Durant, Elizabeth	Latture, Shirley	Peckham, William
Ayotte, Edwin	Dusseault, Exie	Leach, Bruce	Pike, Richard
Bailey, Barbara	Egan, Francis	Leo, Philip	Reid, Eleanor
Bancroft, Geraldine	Eliassen, Dorothy	Linton, George	Reid, Leslie
Beddow, Joan	Flynn, Jude	MacQuesten, Carolyn	Reiss, James
Belida, Ruth	Forrester, William	Mann, Ernest	Silk, Philip
Berger, Charles	Gadbois, Roland	Manseau, Velma	Simpson, Merle
Biott, Leola	Gagnon, Esther	McCarthy, Philip	Spurr, Janice
Boucher, Jacqueline	Gauthier, Patricia	McEvoy, Janet	Stanton, David
Bovill, Fredrick	Geary, Joseph	McGlinchey, Bernard	Stevens, Robert
Brown, George	Gilbride, Robert	McLaughlin, Charlotte	Sweet, Louise
Buchan, Bette	Gonsalves, Mary	McMaster, Brenda	Sutherland, Carol
Buzzell, John	Gosselin, Shirley	McMullin, Joan	Thibault, Wilfred
Carbonneau, Armand	Gravelle, John	Mello, Hazel	Vickerey, Florence
Card, Jeanette	Gray, Eleanor	Milam, Helen	Warner, Richard
Clement, William	Heath, Eli	Milton, Ivan	Warren, Franklin
Clements, Bruce	Henkel, Jannette	Molleur, Robert	Warren, Mary
Coles, Grayson	Hicks, Barbara	Morrison, Barbara	Whitworth, Dorothy
Collette, Lorraine	Hicks, Cherie	Morrow, Warren	Wiggins, Richard
Collopy, Rosemary	Hobbs, Marilyn	Mueller, Gladys	Wilder, Nancy
Connor, William	House, Donald	Nickerson, Carol	Wilkins, Doris
Crowe, Fredrick	Hulslander, Avis	O'Boyle, Jack	Williams, Charlotte
Curran, Thomas	Jolin, Raymond	Oczkowski, Irene	Wright, Richard
Cutrumbes, Joan	Jones, Bradford	Ostman, Sylvia	Yates, Ronald
Davis, Virginia	Knox, David	Paduck, Jane	Zaberiek, Ray
			Zouzas, Samuel

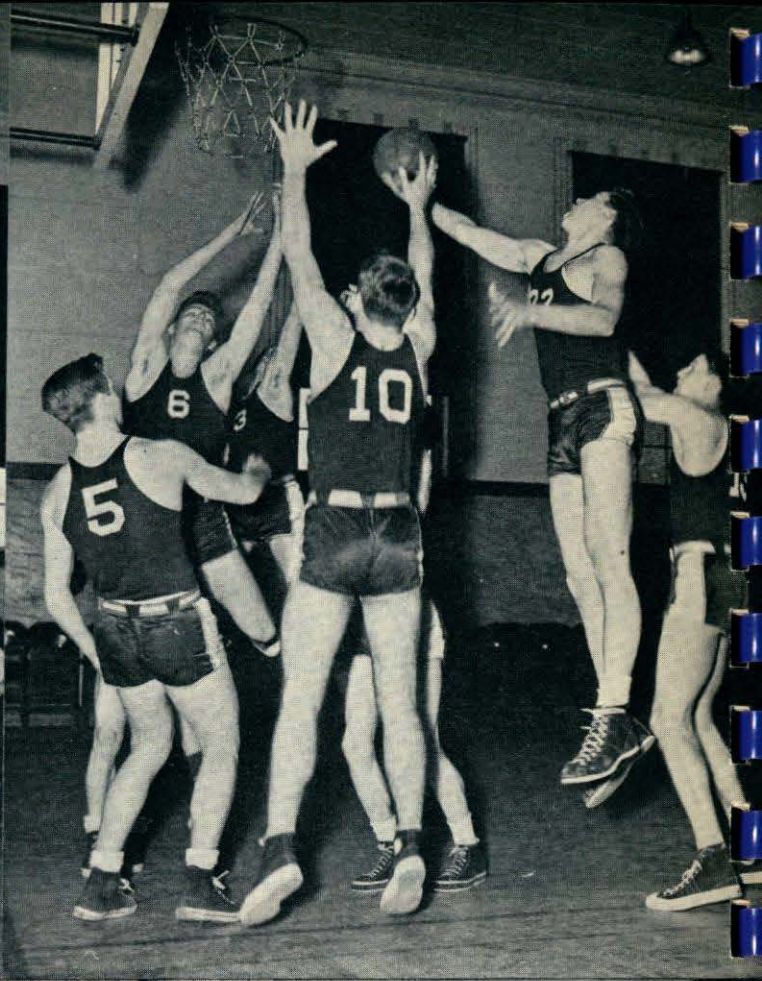

# HONORS

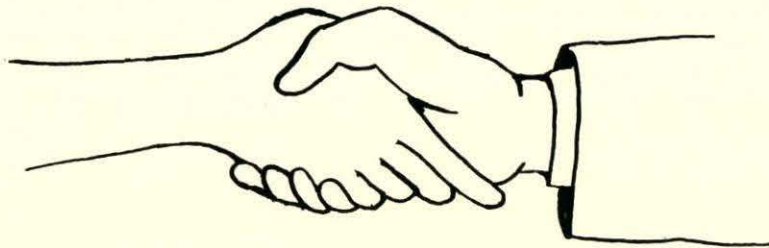

# *Honors*

CLASS OF 1950



## *Graduation Speakers*

MARTHA LOUISE WARREN

DONALD JOHN ELIASEN

JEAN LORETTA GERVAIS

JACQUELINE SIDELINGER

JAQUELINE BEATRICE SIMPSON

## *Honor Rank*

MALCOLM GRAHAM MALLOY

JANICE RUTH POLAND

MARILYN JUNE WATT

BARBARA ANN MOLLOY

PHILIP JOHN BURNE .

NORMAN HENRY FOREST

RICHARD THOMAS BURNE

CLARA NATALIE DIRUZZA

LOIS EVELYN BROOKS

ALLAN ELLIOTT REIS

CONNIE JANE POMEROY



## *Special Awards*

CLASS OF 1949

The following is a list of the special awards presented at the graduation exercises, June 22, 1949. Inasmuch as these awards were not made until the night of graduation, it was impossible to record them in the 1949 Yearbook.

**BOYS' STATE**—A week at Massachusetts State College at Amherst—given by the American Legion, Post 212, to the highest ranking boy in the Junior class—awarded to MALCOLM GRAHAM MALLOY, with DONALD JOHN ELIASSEN alternate as second highest.

**GIRLS' STATE**—A week at Massachusetts State College at Bridgewater—given by the Ladies' Auxiliary of the American Legion, Post 212, to one of the ten highest ranking girls in the Junior class—awarded to JEAN LORETTA GERVAIS.

**THE HARVARD CLUB BOOK**—"Encyclopedia of World History" selected and edited by William L. Langer—given by the Harvard Club of Boston to that boy in the college preparatory course of the Junior class for high scholarship and character—awarded to MALCOLM GRAHAM MALLOY.

**Reader's Digest**—A complimentary subscription to the Reader's Digest for one year to the Valedictorian of the Class of 1949—MARILYN ANNE CLOUGH.

**Washington and Franklin Medal Award**—Presented by the Massachusetts Society of the Sons of the American Revolution given for excellence in the study of United States History as determined by competitive examination awarded to JAMES CHANDLER BUZZELL, JR.

**Good Citizenship Certificate**—Presented by the Daughters of the American Revolution for outstanding qualities of dependability, leadership, service and patriotism—awarded to JOYCE ELIZABETH MANN.

## *Special Awards*

CLASS OF 1949

Perfect Attendance—Neither absent, tardy, nor dismissed for four years  
ANN SHERMAN MILLS.

English Prize—A purse of \$25 given by the North Chelmsford Parent-Teachers Association for excellence in the study of English as determined by competitive examination—awarded to CHARLES RICHARD HAYWARD.

Dunigan Award—Given by the Chelmsford Teachers' Organization in loving memory of Hilda B. Dunigan, who taught in Chelmsford High School from 1928 to 1934, for excellence in shorthand and typewriting as determined by competitive examination—awarded to CONCETTA LEO.

Gay Award—Given by the Chelmsford Teachers' Organization in loving memory of Dorothy F. Gay, who taught in Chelmsford High School from 1932 to 1934, for excellence in French as determined by competitive examination—awarded to ELIZABETH ANNE GANNON.

Fogg Award—Given by the Chelmsford Teachers' Organization in loving memory of Donald H. Fogg, who taught in Chelmsford High School from 1940 to 1943, to the highest ranking senior girl who has earned a letter in major sports—awarded to MARILYN ANNE CLOUGH.

Knightly Award—Given by the Chelmsford Teachers' Organization in loving memory of George R. Knightly, who was a teacher and coach in Chelmsford High School from 1930 to 1943, to the highest ranking senior boy who has earned a letter in major sports—awarded to JAMES CHANDLER BUZZELL, JR.

Plaque for Field Day—Awarded to the Sophomore Class as high school champions by the Chelmsford Lions Club.

Bausch & Lomb—Honorary Science Award for exceptional progress in science studies—awarded to CHARLES RICHARD HAYWARD.



## The Athletic Association Board

### OFFICERS

PRESIDENT ..... Evelyn Reeves  
 VICE PRESIDENT ..... Anne Blackie  
 VICE PRESIDENT ..... Robert Carruthers  
 SECRETARY ..... Richard O'Boyle  
 TREASURER ..... Robert Kydd

MEMBER-AT-LARGE ..... Vincent Oliver  
 FACULTY ADVISER ..... Joseph P. Nolan

### REPRESENTATIVES

SENIOR ..... George Pelletier  
 JUNIOR ..... William Yoachimciuk  
 SOPHOMORE ..... Donald Callahan  
 FRESHMAN ..... John O'Boyle

Once again the pupils of our school were given the opportunity of having an Athletic Association run by their own elected board. The purpose of the association is to promote school spirit and raise money for the support of the school's sports program. Under the faithful and able guidance of Mr. Nolan the association's first year has been most successful.

### ATHLETIC AWARDS

The following students were given awards:

BASEBALL (1949 TEAM)  
 Bishop, Edward, Capt.  
 Wainwright, Albert, Mgr.  
 Bicknell, Roger  
 Burne, Richard  
 Callahan, Donald  
 Carlson, Raymond  
 Carruthers, Robert  
 Clarke, David  
 Dinnigan, Walter  
 Hicks, William  
 Kerrigan, James  
 Murphy, Robert  
 Pickard, Donald  
 Russell, Richard  
 Taylor, Milton  
 Yoachimciuk, William

GIRLS' BASKETBALL  
 Reeves, Evelyn, Capt.  
 Coughlin, Margaret, Mgr.  
 Geary, Nancy, Mgr.  
 Blackie, Anne  
 Crowley, Ruth  
 Hicks, Barbara  
 Loving, Dorothy  
 Mann, Isabel  
 Paduch, Jane  
 Pickard, Louise

Rose, Edna  
 Simpson, Jaqueline  
 Simpson, Merle  
 Spinazola, Mary  
 Sweet, Janet  
 Warren, Mary

BOYS' BASKETBALL  
 Kydd, Robert, Capt.  
 Mello, Allan, Mgr.  
 Bicknell, Roger  
 Callahan, Donald  
 Carruthers, Robert  
 Chagnon, William  
 Haberman, Richard  
 Hicks, William  
 MacElroy, Bruce  
 McHugh, Richard  
 Taylor, Milton  
 Tousignant, William  
 Whitesides, John

FOOTBALL  
 Kerrigan, James, Co-Capt.  
 Reis, Allan, Co-Capt.  
 Connor, William, Mgr.  
 Linton, George, Mgr.  
 Suich, Peter, Mgr.  
 Adams, Ralph  
 Berger, Charles

Burne, Richard  
 Callahan, Donald  
 Chagnon, William  
 Clarke, David  
 Fitts, Peter  
 Haberman, Richard  
 Hicks, William  
 Hoyle, Richard  
 Hunt, Roderick  
 LaPointe, Roger  
 L'Ecuyer, Elmer  
 MacElroy, Bruce  
 Oliver, Vincent  
 Parker, Lester  
 Pelletier, George  
 Tansey, James  
 Warren, Fred

CHEERLEADERS  
 Bovill, Barbara, Co-Capt.  
 Brooks, Lois, Co-Capt.  
 Burt, Carolyn  
 Greenwood, Nancy  
 Hicks, Barbara  
 L'Ecuyer, Joan  
 Littlefield, Gail  
 Marcotte, Estelle  
 McCaffrey, Jean  
 Pickard, Louise

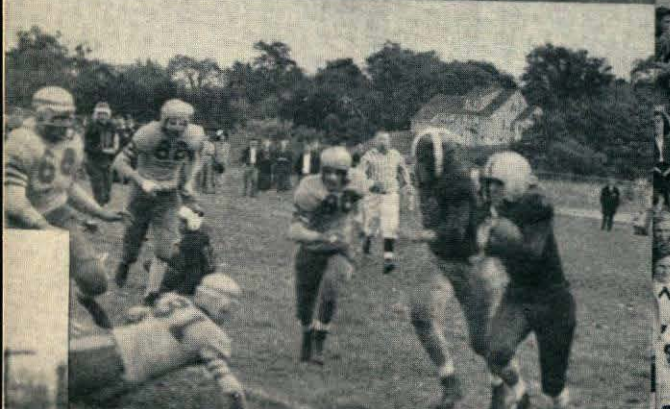
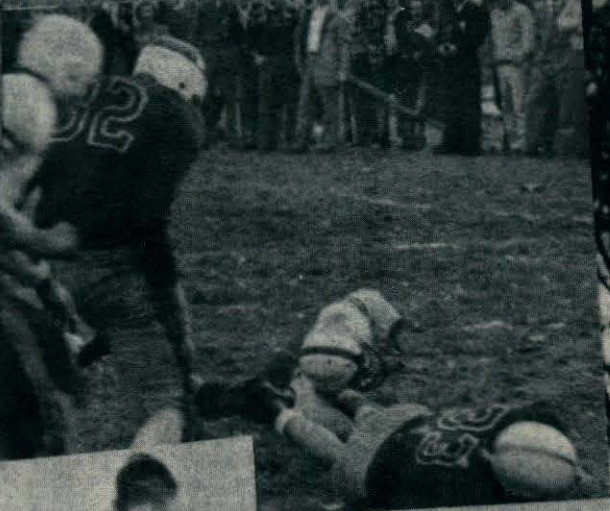





## *Cheerleaders*

With the spirited and tireless assistance of their coach, Miss Mildred Hehir, the Chelmsford High School cheerleaders made another enviable and conspicuous record in 1950.

Attractive in their neat, new uniforms of maroon and white corduroy, the girls became a familiar and welcome sight at both home and out of town games. With Barbara Bovill and Lois Brooks as co-captains, it is small wonder that they drew lusty cheers from an enthusiastic rooting section.

Chelmsford Cheerleaders presented a picture of precision and team spirit, and drab indeed would have been our athletic competitions had it not been for this animated team, which enlivened and stimulated both spectators and players.

### SENIORS

Barbara Bovill, *Co-captain*  
Lois Brooks, *Co-captain*  
Carolyn Burt

### SOPHOMORES

Nancy Greenwood  
Joan L'Ecuyer  
Gail Littlefield

### JUNIORS

Estelle Marcotte  
Jean McCaffrey  
Louise Pickard

### FRESHMAN

Barbara Hicks



## *Football*

The Chelmsford High School football team, while it did not prove itself a championship team, did manage to score some wins, and we hope it has thereby broken the jinx that seems to have followed our teams for four years.

### THE SCORES

Punchard .....	19 .....	Chelmsford .....	6
Johnson .....	0 .....	Chelmsford .....	20
Tewksbury .....	13 .....	Chelmsford .....	21
Dracut .....	12 .....	Chelmsford .....	8
Wilmington .....	7 .....	Chelmsford .....	18
Pinkerton Academy .....	27 .....	Chelmsford .....	19
Weston .....	45 .....	Chelmsford .....	13
Concord .....	35 .....	Chelmsford .....	19
Howe .....	26 .....	Chelmsford .....	6

Our able coaches, Joseph Nolan and William Callagy, have earned our sincere respect and appreciation. They and Co-captains Kerrigan and Reis wish Captain-elect Hoyle the best of success on the gridiron next year.



## *Girls' Basketball*

Once again our coach, Miss Margaret E. Keith, called out candidates for basketball. Realizing the loss of veterans, she made a determined effort to have a fine team in spite of this handicap.

The team started out very slowly, but after a few defeats came back to wind up in third place in the Suburban League. Two players, Janet Sweet and Ruth Crowley, made the All-Star Team in the Suburban League. In the Littleton tournament, our girls were placed against Pepperell and lost by a small score.

Our capable captain, Evelyn Reeves, leaves Janet Sweet and Isabelle Mann to lead the team next year.

Chelmsford .....	16	Pinkerton .....	42
Chelmsford .....	14	Alumni .....	20
Chelmsford .....	35	Concord .....	33
Chelmsford .....	15	Concord .....	39
Chelmsford .....	23	Dracut .....	14
Chelmsford .....	27	Burlington .....	28
Chelmsford .....	34	St. Joseph's .....	26
Chelmsford .....	38	Pinkerton .....	34
Chelmsford .....	12	Tewksbury .....	18
Chelmsford .....	20	Dracut .....	13
Chelmsford .....	30	St. Joseph's .....	19
Chelmsford .....	5	Howe .....	27
Chelmsford .....	35	Burlington .....	27
Chelmsford .....	15	Tewksbury .....	25
Chelmsford .....	20	Howe .....	22
*Chelmsford .....	36	Pepperell .....	47

\*TOURNAMENT GAMES





## *Boys' Basketball*

As we open our 1950 score book, we find that 14 of the 18 games played by the Chelmsford High School boys were wins. In the final play-off with Dracut, we lost a tough decision, but not discouraged went on to the Townsend tournament to claim all honors in the A Division.

We suffered one loss to a powerful Y. M. C. A. team and one other to Pinkerton on their home courts. The tension of a championship game caused the two losses to Dracut and enabled them to squeeze us from the suburban championship.

The tournament was a complete success for Chelmsford, and as the final whistle blew, we were crowned the A Division champs, and obtained a permanent trophy and one leg on a three-year trophy. Captain Kydd (of Chelmsford, not Treasure Island) received the outstanding player trophy; Richard Haberman and Robert Kydd also placed on the "All Star Team." In addition, each player was awarded individual charms.

The team as a whole turned in a wonderful record, and the score book says Bob Carruthers, Richard McHugh, Robert Kydd, Richard Haberman, and Roger Bicknell were the sharpshooters of the 1950 squad.

The loss of players this year will be slight and there should be a perfect season next year with the leadership of Captain Bob Carruthers. We hope also to have Murray Hicks, our swell coach, and the good-natured cooperation of Charlie Campbell, our bus driver.

### SCORES

Pinkerton .....	50	Chelmsford .....	38	Y.M.C.A. 50 .....	Chelmsford .....	38	
Alumni .....	33	Chelmsford .....	48	St. Joseph's 26 .....	Chelmsford .....	70	
Howe .....	27	Chelmsford .....	59	Burlington 33 .....	Chelmsford .....	41	
Dracut .....	45	Chelmsford .....	46	Tewksbury 27 .....	Chelmsford .....	78	
Burlington 45 .....	Chelmsford .....	56	Howe .....	45	Chelmsford .....	65	
St. Joseph's 35 .....	Chelmsford .....	60	*Dracut .....	42	Chelmsford .....	33	
Pinktrton .....	43	Chelmsford .....	44	**Templeton 31 .....	Chelmsford .....	52	
Tewksbury 26 .....	Chelmsford .....	49	**Milford .....	42	Chelmsford .....	51	
Dracut .....	59	Chelmsford .....	44	**Weston .....	47	Chelmsford .....	51

\* Play-off game

\*\* Tournament Games



# ACTIVITIES

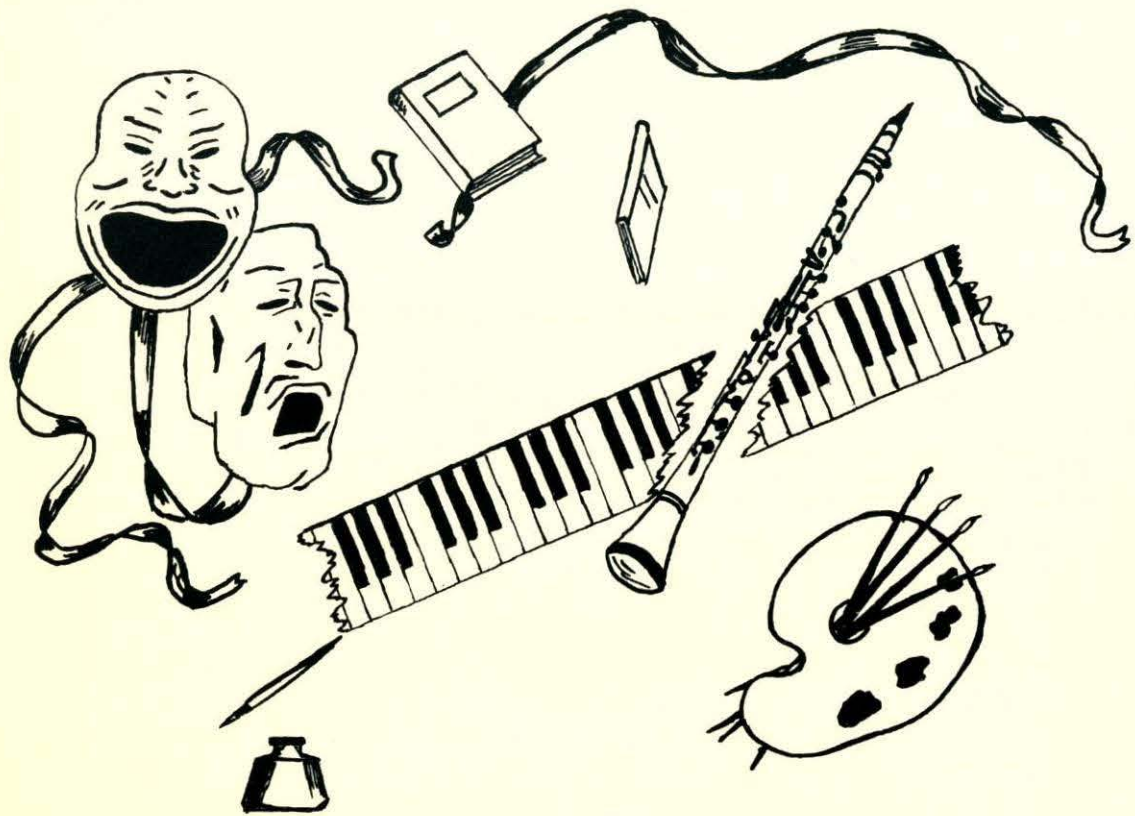



## *Majorettes*

Chelmsford High School's snappy drum-majorettes, always eye-catching in bright red corduroy uniforms, added new white boots this year to their outfits. They performed at the home football games, and they attracted a great deal of attention in the majorette dance routine arranged for them by Bernie Larkin. It was really something!

The group put on a summer exhibition at the South Chelmsford fair. They also twirled at the Swedish Lodge, after which they were invited to the Swedish Outing held at Stony Brook. The ten dollars received for their entertainment they promptly donated to the band fund.

Our majorettes have developed style and dash, and have become another of the well functioning units which reflect credit upon our school.



## *Band*

When the Chelmsford High School Band appears, whether at a high school function or at a social event, a show as well as a musical treat is in store. This year the band is larger than it ever has been before, because Mr. Larkin has instructed three days a week at the high school and two days a week in the grammar schools, thus giving every pupil an opportunity to become a member.

Memorial Day was one of the busiest days of the year for band members. They started the morning by parading in North Chelmsford, and then proceeded to the Center, where they paraded and played for the exercises which American Legion Post 212, conducted. In the afternoon they journeyed to Hollis, New Hampshire, and joined with the Hollis Band in participating in their line of march, after which both bands gave an hour's concert. This busy day ended happily with an invitation to be the guests of Mr. and Mrs. Leivens for a most enjoyable evening.

The band has led a vigorous and active life. During the summer it played concerts for the South Chelmsford Carnival, the North Congregational Festival, the Strawberry Festival, the Baptist Church, the East Chelmsford Parent Teacher Association, the West Chelmsford Lawn Party, the Westland Neighbor Night, the March of Dimes Concert, and the dedication of Perham Park. It played also on numerous occasions for the benefit of neighboring towns and cities. It participated in the Lowell High School Field Day, it played to start the bleacher fund for our neighboring town Billerica, and it entertained William North Lodge at the Masonic Temple.

The band highlighted its Christmas season by playing carols for the shut-ins and elderly people in our town. In the evening they also enjoyed a party, conducted by the Westland Parent Teacher Association. This is one of the memorable events to which members of the band look forward each year.

Chelmsford High School is indebted to the band for the concert at Second Annual Sport Night, and for the music for the Booster Day Parade. Perhaps most of all, we owe a debt of gratitude to these boys and girls for the pep and interest they have added to our football games. In excellence of achievement in precision marching, from the time they marched under the goal posts until their performance during the half, they pleased both the ear and eye.



## *Glee Club*

The Glee Club has completed an interesting and enjoyable year under the skillful direction of Miss Olive Littlehale, who has worked constantly to encourage the appreciation of good music.

The members of the Glee Club presented their traditional program for the Christmas Assembly, and in January joined with the band to present the annual concert for the March of Dimes Fund.

The members are as follows:

Bailey, Ruth	Greenwood, Nancy	Morrow, Anne
Ballinger, Anne	Hamel, Joan	Moss, Mildred
Belida, Ruth	Hildreth, Nancy	Noel, Irene
Blackie, Anne	Hobbs, Marilyn	Parker, Lester
Burton, Lorna	Hulslander, Avis	Pederson, Shirley
Carbonneau, Cecile	Jones, Barbara	Pomeroy, Connie
Cochrane, Beverly	Kydd, Robert	Reid, Jean
Crowley, Ruth	Lajoie, Ellen	Reis, Allan
Daigle, Dorothy	L'Ecuyer, Joan	Reis, Carolyn
Dale, Joan	Littlefield, Gail	Sanderson, Jean
Dermody, Winchester	Lovering, Dorothy	Silk, Philip
Dusseault, Exie	Lovering, Priscilla	Taylor, Shirley
Elwood, Ronald	Mello, Hazel	Ullom, Marilyn
Emanouil, Timothy	MacDonald, Priscilla	Vennard, Betty
Gauthier, Patricia	MacDonald, Ruby	Villemaire, Pauline
Gonsalves, Mary	McLaughlin, Charlotte	Warren, Fred
Gray, Eleanor	Miller, Lorraine	Wright, Richard



## *Junior Red Cross*

Under the capable supervision of Miss Scoboria, the Junior Red Cross has completed another year of service to others. At the first meeting, the following officers were elected: President, James Kerrigan; Vice President, Vincent Oliver; and Secretary-Treasurer, Elmer L'Ecuyer.

The following homeroom representatives were chosen also: Janet Adams, Joan Guerrero, John O'Boyle, Leola Blott, Harold Kelly, Fenner Peckham, Leonard DePalma, Roger LaPointe, Jean Reid, Charlotte Dinnigan, Helen Linnell, Jean Supple, William Forrester, and Marilyn Watt.

A Red Cross assembly, planned by Miss Scoboria and the officers, was held in November. The speaker, Mrs. Thomas McSorley, spoke on Junior Red Cross activities. An interesting movie, "All Together," was also presented at this time.

During the Red Cross membership drive, the representatives collected \$29.43. Four rooms achieved 100% membership.

At Christmas time, one hundred and twenty-five menu folders were made. The club also made five hundred newspaper disposal bags for use in hospitals. The members took part this year in the International Art Program. Ten pictures, showing the American scene, were chosen to be sent in. These pictures were to be exchanged with schools abroad.

We, at Chelmsford High School, are pleased to give this unselfish service, as a small expression of gratitude for all we have received.

# *As We See the Faculty*

NAME	SONG	SAYS	IS	WOULD BE	WILL BE
MISS BOOTH	"Blue Skies"	" <i>Tomorrow's assignment will be !</i> "	a careful thinker	buying clothes for Saks	Dean of girls at C. H. S.
MR. BURNS	"That Little Old Red Shawl"	" <i>Are you asking me or telling me?</i> "	sincere	grateful if we did our best	authority on gladiolus
MR. CALLAGY	"Hush a-bye, My Baby"	" <i>That's a fact!</i> " " <i>Don't everybody speak at once!</i> "	popular	wealthy	healthy
MR. CAMPBELL	"Over There"	" <i>Now clas-s-s-s!</i> "	a good egg	General MacArthur's sidekick	chief interpreter for the U. N.
MRS. CARRIEL	"Ain't She Sweet"	" <i>Ten minutes after school!</i> "	the best	sleeping late every morning	always fondly remembered
MISS EMMONS	"Take Another Guess"	" <i>999 times out of a 1000!</i> "	managerial	typewriter saleswoman	president of B. P. W. Club
MISS HEHIR	"Cheer, Boys, Cheer"	" <i>That makes me think of a story!</i> "	dynamic	angelic	terrific
MR. HICKS	"That Wonderful Guy"	" <i>What pretty white socks!</i> "	everybody's favorite	a painter	a farmer
MISS KEITH	"Peg O' My Heart"	" <i>Hello Man!</i> "	an athlete	second Babe Deidricksen	a dashin', slashin', two-fister
MR. LARKIN	"Jamaica Rhumba"	" <i>Please be quiet!</i> "	beloved	an envy of Benny Goodman	pride of C. H. S.
MISS LITTLEHALE	"Say It With Music"	" <i>We MacBraynes!</i> "	a beautiful singer	a runner up to Helen Traubel	famous musical concert director and concert soloist
MISS MACBRAYNE	"Bicycle Built for Two"	" <i>Dictation for Per 6 today is.....!</i> "	self-made bachelor woman	tea taster	writing plays for Dr. Christian
MISS MAYNARD	"I Love Life"	" <i>Stand up!—didn't you have that in grammar school?</i> "	a great one for homework	developing our initiative	a freshman homeroom teacher next year!"
MISS MCCARTHY	"Twenty-four Hours of Sunshine"	" <i>Listen up!</i> "	efficient	pleased if we reasoned	beach house proprietress
MR. NOLAN	"I Can Dream Can't I?"	" <i>I probably told you this before, but.....!</i> "	bookworm	science and math teacher	throwing around weights
MRS. POLAND	"Helen Polka"	" <i>Angle x = angle y!</i> "	independent	administrator	reviewing books
MISS SCOBORIA	"Margie"	" <i>The point I want to stress!</i> "	astute	acute	horizontal
MR. SHANNON	"You're in Love With Someone"	" <i>Translation Miss.....!</i> "	witty	man about town	professor
MR. WATT	"Je Vous Aime"		vif	à Paris	à la plage

Ruby MacDonald '50

Mildred Moss '50

Nancy Hildreth '50

Janet Bomil '50



# *As We See Ourselves*

NAME	SONG	SAYS	Is	Would Be	Will Be
Janet Adams	"Home Town Band"	"Gotta Write a Letter"	Quiet	Model secretary	Secretary
Louise Avila	"Louise"	"What-t-t"	Inquisitive	Second Louella Parsons	Perfect Information Please
Joyce Bailey	"Don't Cry, Joe"	"Give Me Mr. America"	Mr. America fan	Rustic	Going her way
Edward Barker	"In My Merrie Oldsmobile"	"Where to Now?"	Dentist-bound	Taxi driver	In Florida
George Barron	"Love Somebody"	Nonsense	Droll	Innocent	Second Milton Berle
Virginia Bartlett	"Somebody Loves Me, I Wonder Who?"	"I Don't Know, I Didn't Pass It"	Trying to make up her mind	Jitterbugging	Undecided
Janet Bomil	"Poppa, Don't Preach to Me"	"Boy, Did I Laugh"	Stuffing or starving	Phys. Ed. teacher	Taken care of
John Bonura	"I've Just Gotta Have Another Cigarette"	"Patsy Baby"	Telling his troubles to Mr. Larkin	Larkin's adviser	Band man
Barbara Bovill	"Room Full of Roses"	"Ob Lorie!"	Going steady with Lorie	Young bride	Young bride
Lois Brooks	"Fun and Fancy Free"	Everything	Enthusiastic	Cover Girl	A Democrat
Evelyn Brown	"Evelyn"	"I don't know"	Eating crabmeat salad	Social worker	Possessor of good common sense
Philip Burne	"Harlem Nocturn"	"Well now"	Well-informed	PHILanthropist	College-graduate
Richard Burne	"Forever and Ever"	"Hub"	Getting around	Mathematician	Business man
Lorna Burton	"The Wedding Samba"	"Ob, Jimmy!"	Demure	Housewife	Housewife
Sylvia Burton	"Bluebird of Happiness"	"Ob the bang with that"	Youngest of many sisters	Any place but school	Receptionist
Carolyn Burt	"When Your Lover Has Gone"	"Ob men!"	Convincing	Grown-up	Going to college
Edward Carlson	"Mule Train"	"Ob nuts!"	Elsewhere	Scientist	Co-pilot for Buck Rogers
William Chagnon	"Lady Be Good to Me"	"Phil, let me take your homework"	Dreaming	Broadway star	Always ready with an answer
David Clarke	"I'm in the Mood for Love"	"Any candy, Annie?"	Never speechless	Posing for Breck ads	Ever young
Beverly Cochrane	"My Hero"	"Listen now, Lester"	Dresden Doll	In stitches	Good influence
Jackie Costello	"Oh Johnny"	"Ginny baby"	Cute	Another little Atom	A good citizen
Joan Croft	"The Work Song"	"You know what I mean"	A Red Sox fan	Worcester-shired	Manufacturing laughing gas
Dorothy Daigle	"Where Are You?"	"Ob Rodney!"	Too young	Secretary for Foreign Affairs	Settling her own
Joan Dale	"Five Foot Two, Eyes of Blue"	"Ob gee!"	With Lorna	In Golden Slippers	Singing commercials

# *As We See Ourselves*

NAME	SONG	SAYS	Is	WOULD BE	WILL BE
Clara DiRuzza	"Open the Door, Richard"	"Ogeeyadon'tsay"	Humorous	Piercing the hot blue sky	Future personnel director
Dana Donovan	"Caroline"	"Ob, Mr. Campbell"	Cementing relations	Protege to Harry James	In Carnegie Hall
John Edwards	"Swing Low, Sweet Clarinet"	"Go west, young man!"	Tall and slender	Second Gary Cooper	On T. V.
Donald Eliasen	"I Wanna Do Homework"	"Ob, my goodness!"	Smart	Editor of Atlantic Monthly	Professor
Robert Elwood	"Far Away Places"	"Have you got a butt?"	Good-natured	Sampascoopies	Journalist
Ronald Elwood	"Dreamer's Holiday"	"May I go to my locker, Miss Maynard?"	What he is!	Garage mechanic	Fixing broken dolls
Peter Fitts	"Too Late for Tears"	"Who cares?"	Meditative	Fireman	Traffic manager
Norman Forest	"Maharajah of Magador"	"You don't mean that"	An errand boy	Druggist	Counting pills
Alexander Gervais	"A Hunting We Will Go"	"Want any ice today?"	Full of fun	Ice man	A second Daniel Boone
Jean Gervais	"Secretary Song"	"I . . . . ."	Lovely	Secretary	Always a lady
Joan Guerrero	"Dark Eyes"	"Dues today?"	Tall and slender	Nurse	Vogue model
Nancy Hildreth	"Redhead"	"Ob, fiddles"	Making up her mind	temperamental	Sentimental
Richard Howard	"Lucky Old Sun"	Not much	A farm lover	Up in the morning	Out on the job
Robert Howard	"On the Farm"	Very little	A south paw	A ship-wrecked sailor	Raising chickens
Edla Johnson	"Keep on Smiling"	"Gee, I don't know"	Very sweet	Clothes designer	Dietitian
James Kerrigan	"Gotta be a Football Hero"	"You know what I mean"	The girls' favorite	Owning a chocolate factory	Confident in his choice
Barbara Kilburn	"She's a Home Girl"	"Ob, fish"	Jolly	Psychiatrist	Examining pupils at C. H. S.
Patricia Kulski	"Somewhere Over the Rainbow"	"My sister . . ."	Very short	Isolationist	Wearing stilts
Rosemarie Kulski	"Daddy's Little Girl"	"Yummy"	Quiet	U. S. O. hostess	Salesgirl
Robert Kydd	"Milkman Keep Those Bottles Quiet"	A lot	Never on time	Sports promoter	Disc jockey
Marjorie Lakin	"The Old Master Painter"	"Well for heaven's sake"	A giggler	Artist	Making greeting cards
Richard Leaver	"The Last Mile Home"	"Holy Cow!"	Eastward bound	Arbitrator	A quiet man
Elmer L'Ecuyer	"Blueberry Hill"	"Ob, this homework"	Scatter-brained	Big Wheel	O. K.

NAME	SONG	SAYS	IS	WOULD BE	WILL BE
Dorothy Lovering	"Put Your Shoes on Lucy"	<i>"I'm the healthiest person I Know"</i>	Making faces	Organizing Girl Scouts	Soothing fevered brows
Priscilla Lovering	"Dear Hearts and Gentle People"	<i>"That Kerrigan"</i>	Shy	Child psychologist	Librarian
Ruby MacDonald	"Take Me Out to the Ball Game"	<i>"Gunky"</i>	Animated	Nurse	Housewife
Bruce MacElroy	"Heartbreaker"	<i>"Chicken"</i>	One of the best	A pilot	Flying Jets
Malcolm Malloy	"If I Had My Way Dear"	<i>"Babeeeee"</i>	Our choice	Sax player at the Totem Pole	Clear thinker
Richard McHugh	"Let's Take the Long Way Home"	<i>"My old girl . . . !"</i>	The baby of the family	A basketball star	The last McHugh at C. H. S
Barbara Molloy	"Enjoy Yourself"	<i>"Ob, I don't know"</i>	Always laughing	Any place near airplanes	Grounded
Loretta Moore	"Little Girl"	<i>"Ob, Joyce"</i>	Pint-sized	Miami mermaid	Hostess
Mildred Moss	"Temptation"	<i>"Jeepers"</i>	Slinkopated	Decorator	Doug's wife
Irene Noel	"Candy and Cake"	<i>"What the heck"</i>	Likewise, in a rush	Champ woman wrestler	Successful farmerette
Richard O'Boyle	"Does Your Spearmint Lose It's Flavor?"	<i>"Like a hole in the head . . . ."</i>	A careful speaker	Phys. Ed. teacher	Boxing champ
Vincent Oliver	"You Alone Are You!"	<i>"What! another detention?"</i>	A sharp dancer	A man of the world	Missing us next year
Lester Parker	"Mr. Five by Five"	<i>"Where's Beverly?"</i>	A good sport	Bev's man	Idol of the Thin Man
Shirley Pederson	"Dearie"	<i>"Ob, keep quiet!"</i>	Quiet and content	Tall and thin	Ever faithful
George Pelletier	"Lucky in Love"	<i>"I didn't do nothin' "</i>	A sports fan	Lifeguard	In radio work
Donald Pickard	"When I'm Near the Girl I Love"	<i>"Hey, Yatesie!"</i>	Yatesie's bodyguard	Yatesie's smaller brother	Mr. Tall Man
Janice Poland	"Clarinet Polka"	<i>Short sentences</i>	A bobby-soxer	Madame Curie	At Mass. State
Connie Pomeroy	"Jealous Heart"	<i>Nothing</i>	Dashing	Mistress of Ceremonies	Radio announcer
Roger Proulx	"Willie With His Drums"	<i>Plenty</i>	A shaver	Seen always with drumsticks	Idol of Gene Krupa
Evelyn Reeves	"Call of the Wild Goose"	<i>"I'll see"</i>	A basketball lover	C. H. S. alumna	A go getter
Allan Reis	"Have I Told You Lately That I Love You"	<i>"Ob, swell"</i>	A lover of WEST	A man of our dreams	An idol of the girls
Edna Rose	"Sweet Rosie O'Grady"	<i>Casual things</i>	Another Southbounder	A sedate lady	Someone to remember

## *As We See Ourselves*

NAME	SONG	SAYS	IS	WOULD BE	WILL BE
Jean Sanderson	"Sweet and Gentle"	<i>"Where's Marilyn?"</i>	A real friend	A careful driver	Fixing bent fenders
Jacqueline Sidelinger	"Who"	<i>"Oh, for Pete's sake"</i>	A smart student	Changing boy friends	A music lover
Dorothea Simpson	"Said My Pajamas"	<i>"Oh yeah"</i>	A cute blonde	Nothing but	Super salesgirl
Jacqueline Simpson	"My Heart is a Hobo"	<i>Loads</i>	A comedienne	On the Milton Berle show	A school teacher
Robert Smith	"Wouldn't it be Fun"	<i>Most everything</i>	A thinker	Chief speaker at the U. N.	Insurance adjuster
Mary Spinazola	"My Foolish Heart"	<i>"You're crazy"</i>	A homework lover	Staying for detentions	Getting out of them
James Tansey	"You Call Everybody Darling"	<i>About everything</i>	A cigarette lover	A bad boy	A good boy
Marilyn Ullom	"I Wonder, I Wonder"	<i>"My physical . . .!"</i>	A giggler	A nurse	Taking temperatures
Martha Warren	"Charlie, My Boy"	<i>Everything logical</i>	Very quiet	Hospital supervisor	A friend for life
Marilyn Watt	"Dickie Bird Song"	<i>"Ya"</i>	Someone to remember	An art lover	Tops
Charlotte Woolard	"Take it Easy"	<i>Very little</i>	Always in a hurry	Organizer of baby-sitters	Something surprising
Florence Wright	"Seeing Nellie Home"	<i>"Oh, my little sister"</i>	A friend	Filling her hope chest	Nellie's idol
Stuart Yates	"I'll Keep the Love Light Burning"	<i>"Hi, honey"</i>	Small but growing	Taller	Kidding housewives
Charles Zaher	"Fuzzy Wuzzy"	<i>"Hello . . .!"</i>	A late arrival	Up bright and early	Always on time
Elizabeth Zouzas	"I'll Close My Eyes"	<i>Not much</i>	Gentle of speech	Goldyllocks	Faithful and enduring

RUBY MACDONALD '50  
MILDRED MOSS '50

NANCY HILDRETH '50  
JANET BOMIL '50



Chelmsford Public Library

25 Boston Road

Chelmsford, MA 01824